

NOTES:  
 THE OFFSETS SHOWN ARE NOT TO BE USED FOR THE CONSTRUCTION OF ANY  
 STRUCTURE, FENCE, PERMANENT ADDITION, ETC.  
 THIS SURVEY IS SUBJECT TO ANY FACTS AN ACCURATE TITLE SEARCH MAY DISCLOSE.  
 NO RESPONSIBILITY OR LIABILITY IS ASSUMED BY SURVEYOR FOR USE OF SURVEY  
 TO ANY OTHER PERSON NOT LISTED IN CERTIFICATION, EITHER  
 DIRECTLY OR INDIRECTLY. NO SUB-SURFACE UTILITIES SHOWN ON SURVEY.  
 A WRITTEN WAIVER AND DIRECTION NOT TO SET CORNER MARKERS HAS BEEN OBTAINED  
 FROM THE ULTIMATE USER PURSUANT TO P.L.2003, c.14 (C45:8-36.3) AND N.J.A.C. 13:40-5.1 (d).

TAX  
 BLOCK 35  
 LOT 27  
 LANDS FORMERLY  
 OF CATHERINE L. DURANT

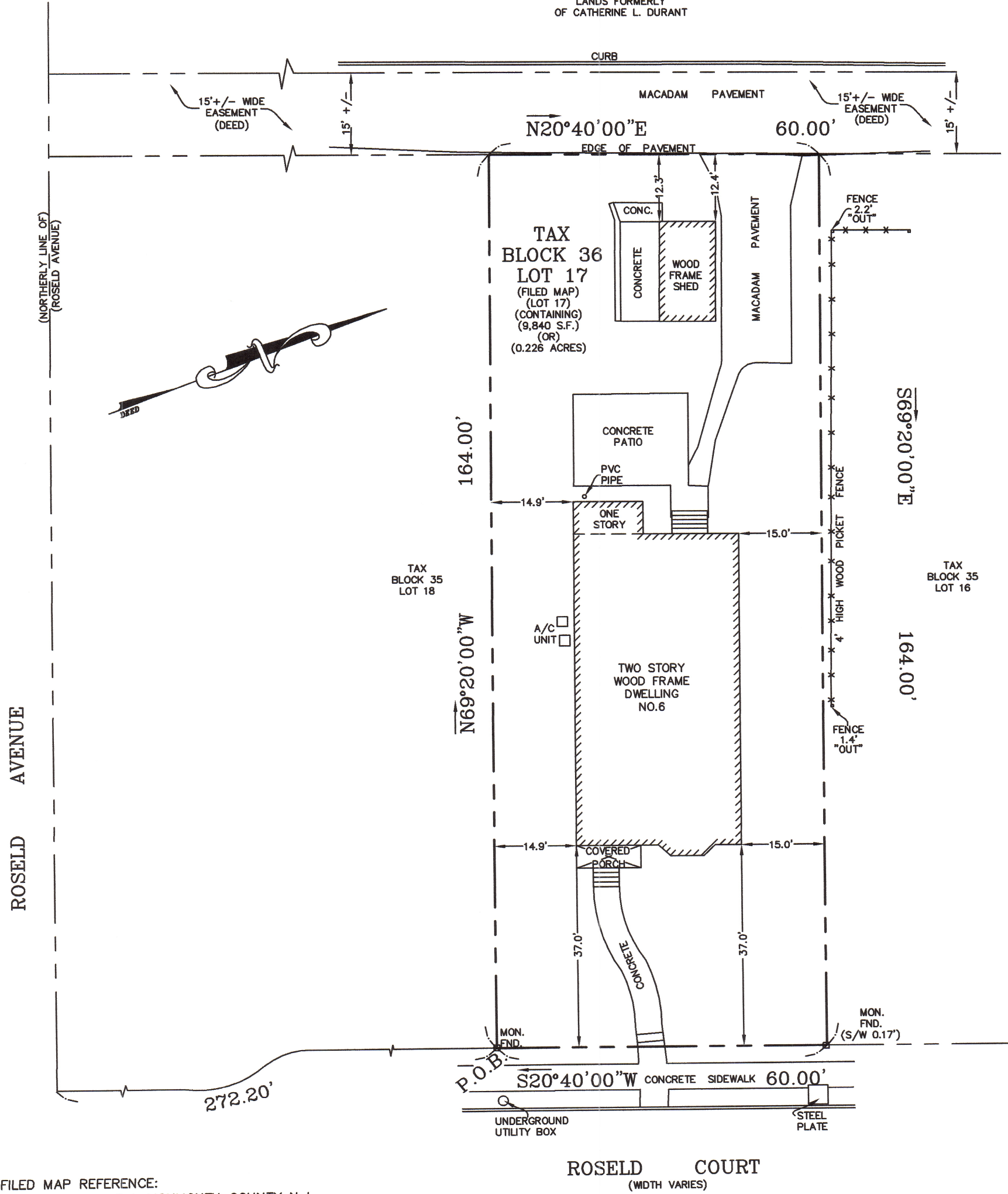

FILED MAP REFERENCE:  
 "DEAL GABLES DEAL MONMOUTH COUNTY N.J.  
 SUBDIVISION OF BLOCK LOT" SAID MAP BEING  
 DULY FILED IN THE MONMOUTH COUNTY CLERK'S  
 OFFICE ON SEPTEMBER 8, 1927 AS CASE NO.36,  
 SHEET NUMBER 8.

CHECKED BY: RON P.  
 DRAWN BY: R.P.  
**RODOLFO  
 PIERRI P.L.S.**  
  
 DATE OF SIGNATURE 8/21/19  
 N.J. LAND SURVEYOR  
 LICENSE NO.24GS03860600

**LOCATION SURVEY**  
 OF PROPERTY OF  
 EDMOND NAHUM, A MARRIED MAN  
 SITUATED IN THE BOROUGH OF DEAL  
 MONMOUTH COUNTY NEW JERSEY  
 TAX BLOCK 35 LOT 17

CERTIFIED AS MY PROFESSIONAL OPINION TO: EDMOND NAHUM, A MARRIED MAN.

(PHONE) SHARK RIVER LAND SURVEYING LLC  
 732-807-3606 NEPTUNE CITY NEW JERSEY 07753  
 CERTIFICATE OF AUTHORIZATION NO.24GA28307000

SCALE: 1"=20'      DATE OF SURVEY 8/15/19      DRAWING NO.: 19-148      SHEET NO.: 1/1