

Notes  
 ALL DRAWINGS AND WRITTEN MATERIALS APPEARING HEREIN CONSTITUTE ORIGINAL AND UNPUBLISHED WORK OF THE ARCHITECT. THE REPRODUCTION OF THIS DRAWING FOR THE PURPOSE OF COPYING THIS WORK OR REVISING SAID DRAWING SHALL BE CONSIDERED A VIOLATION OF BOTH THE PROFESSIONAL CODE OF ETHICS AND A THEFT OF COMPANY ASSETS, BOTH OF WHICH SHALL BE PERSECUTED TO THE FULLEST EXTENT OF THE CURRENT STATUTES.

No.	Revisions/Submissions	Date

Key Plan

Project: PORTE COCHERE Project No. 19088

Location: 44 ROOSEVELT AVENUE - DEAL, NJ

Project Title: COHEN RESIDENCE

Drawing Title: PORTE COCHERE PLANS

Approvals: \_\_\_\_\_ Date: \_\_\_\_\_

Drawn By: KGM Date: 9/4/20

Checked By: \_\_\_\_\_ Scale: AS NOTED

CAD File: \_\_\_\_\_

Seal: \_\_\_\_\_ Drawing No. \_\_\_\_\_

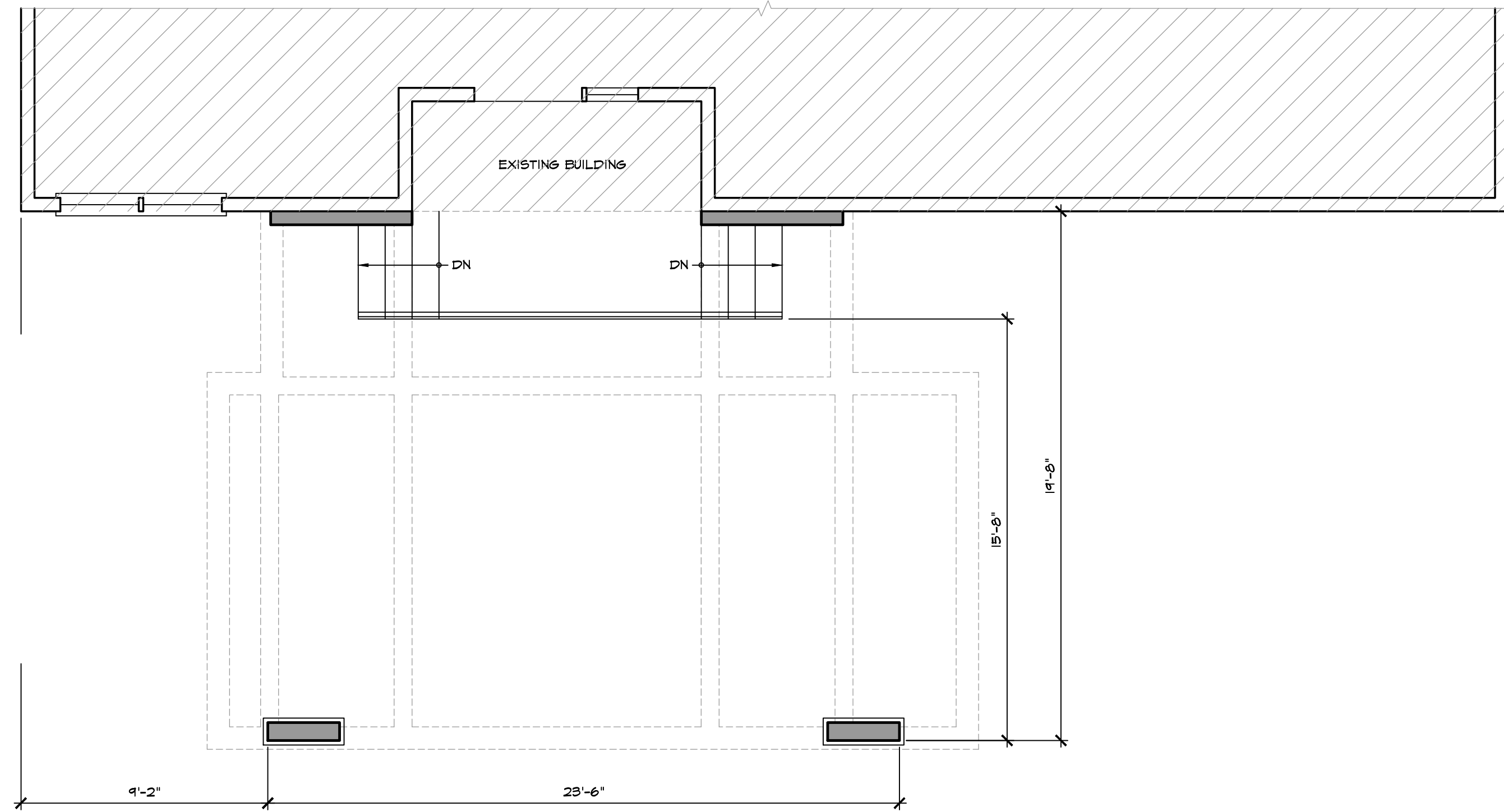

**PORTE COCHERE GROUND PLAN**

SCALE: 1/4" = 1'-0"

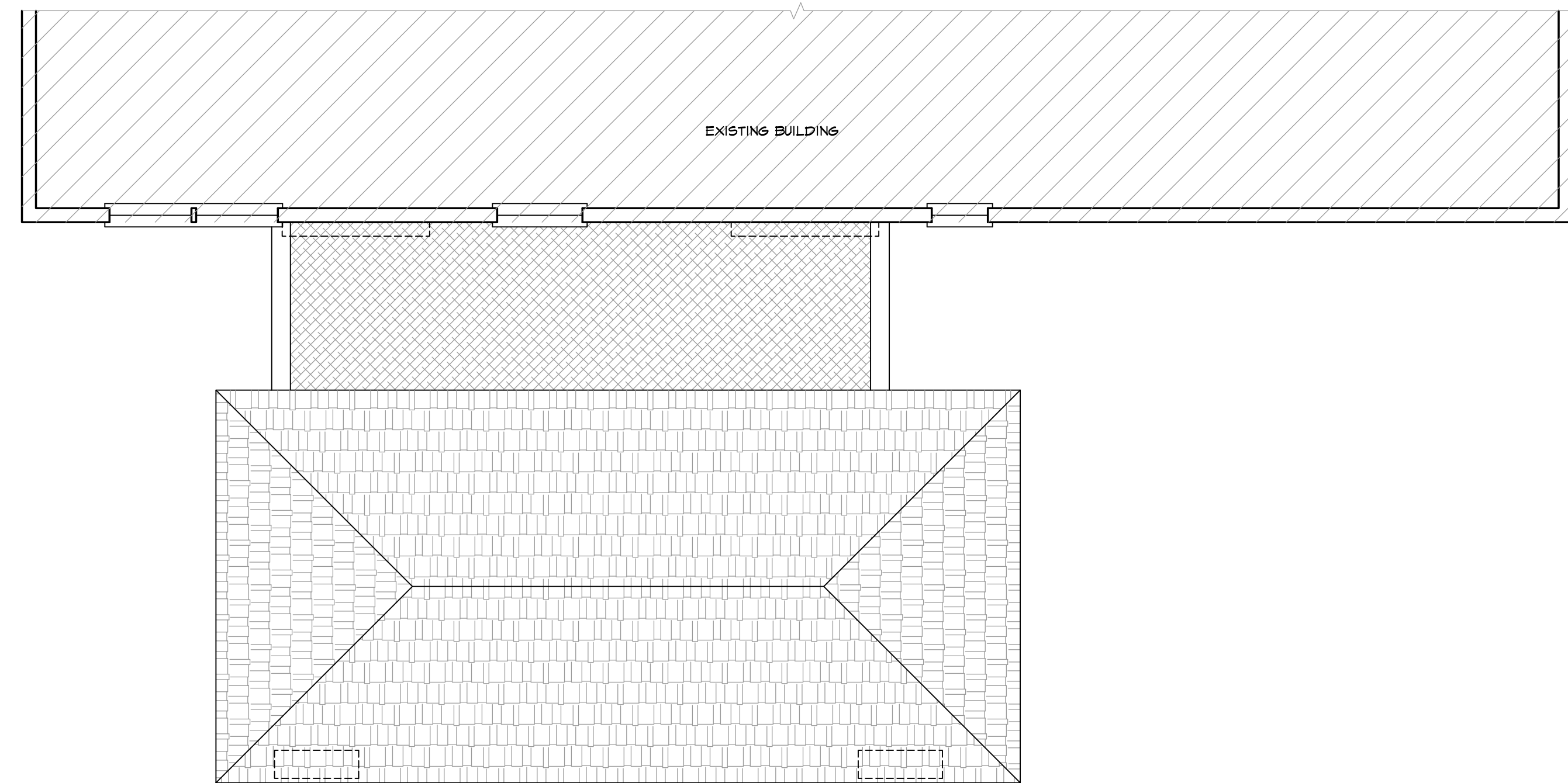

**PORTE COCHERE ROOF PLAN**

SCALE: 1/4" = 1'-0"

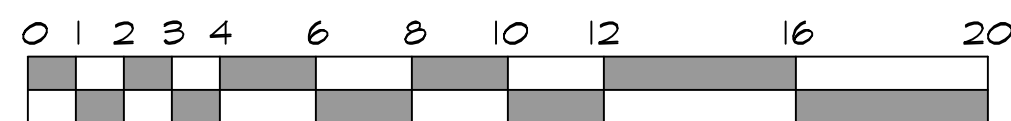

**Notes**  
 ALL DRAWINGS AND WRITTEN MATERIALS APPEARING HEREIN CONSTITUTE ORIGINAL AND UNPUBLISHED WORK OF THE ARCHITECT. THE REPRODUCTION OF THIS DRAWING FOR THE PURPOSE OF COPYING THIS WORK OR REVISING SAID DRAWING SHALL BE CONSIDERED A VIOLATION OF BOTH THE PROFESSIONAL CODE OF ETHICS AND A THEFT OF COMPANY ASSETS, BOTH OF WHICH SHALL BE PERSECUTED TO THE FULLEST EXTENT OF THE CURRENT STATUTES.

No.	Revisions/Submissions	Date

Key Plan

Project: **PORTE COCHERE** Project No: **19088**

Location: **44 ROOSEVELT AVENUE - DEAL, NJ**

Project Title: **COHEN RESIDENCE**

Drawing Title: **PORTE COCHERE ELEVATIONS**

Approvals: \_\_\_\_\_ Date: \_\_\_\_\_  
 \_\_\_\_\_

Drawn By: **KGM** Date: **9/4/20**

Checked By: \_\_\_\_\_ Scale: **AS NOTED**

CAD File: \_\_\_\_\_

Seal: \_\_\_\_\_ Drawing No.:

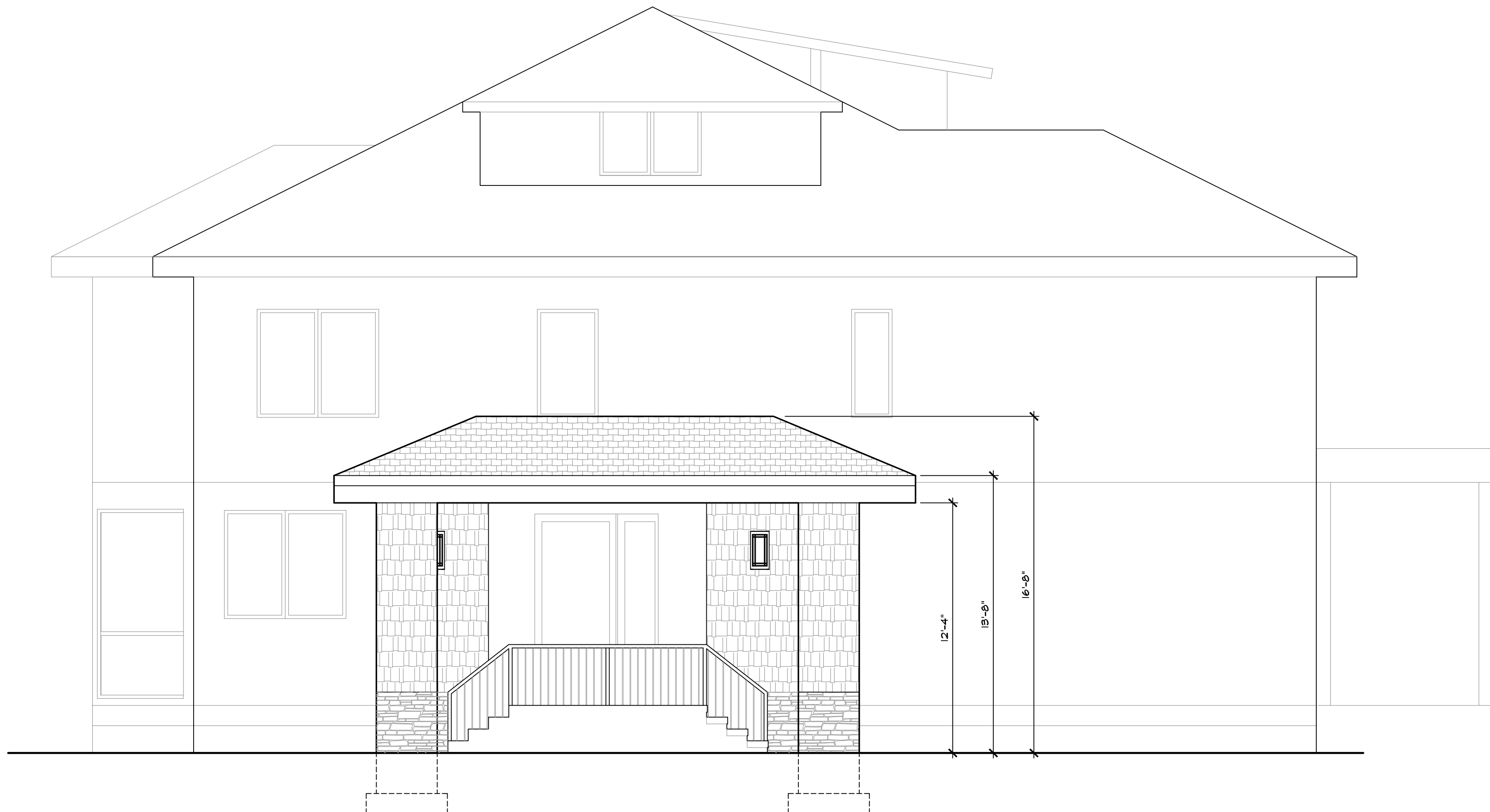

**PORTE COCHERE NORTH ELEVATION**

SCALE: 1/4" = 1'-0"



**PORTE COCHERE EAST ELEVATION**

SCALE: 1/4" = 1'-0"



**PORTE COCHERE WEST ELEVATION**

SCALE: 1/4" = 1'-0"

