

**LEGEND:**

EXISTING CONTOURS ——— 10 ———

EXISTING SPOT ELEVATION × 100.66

SANITARY SEWER LINE ——— SS ———

WATER LINE ——— W ———

GAS LINE ——— GAS ———

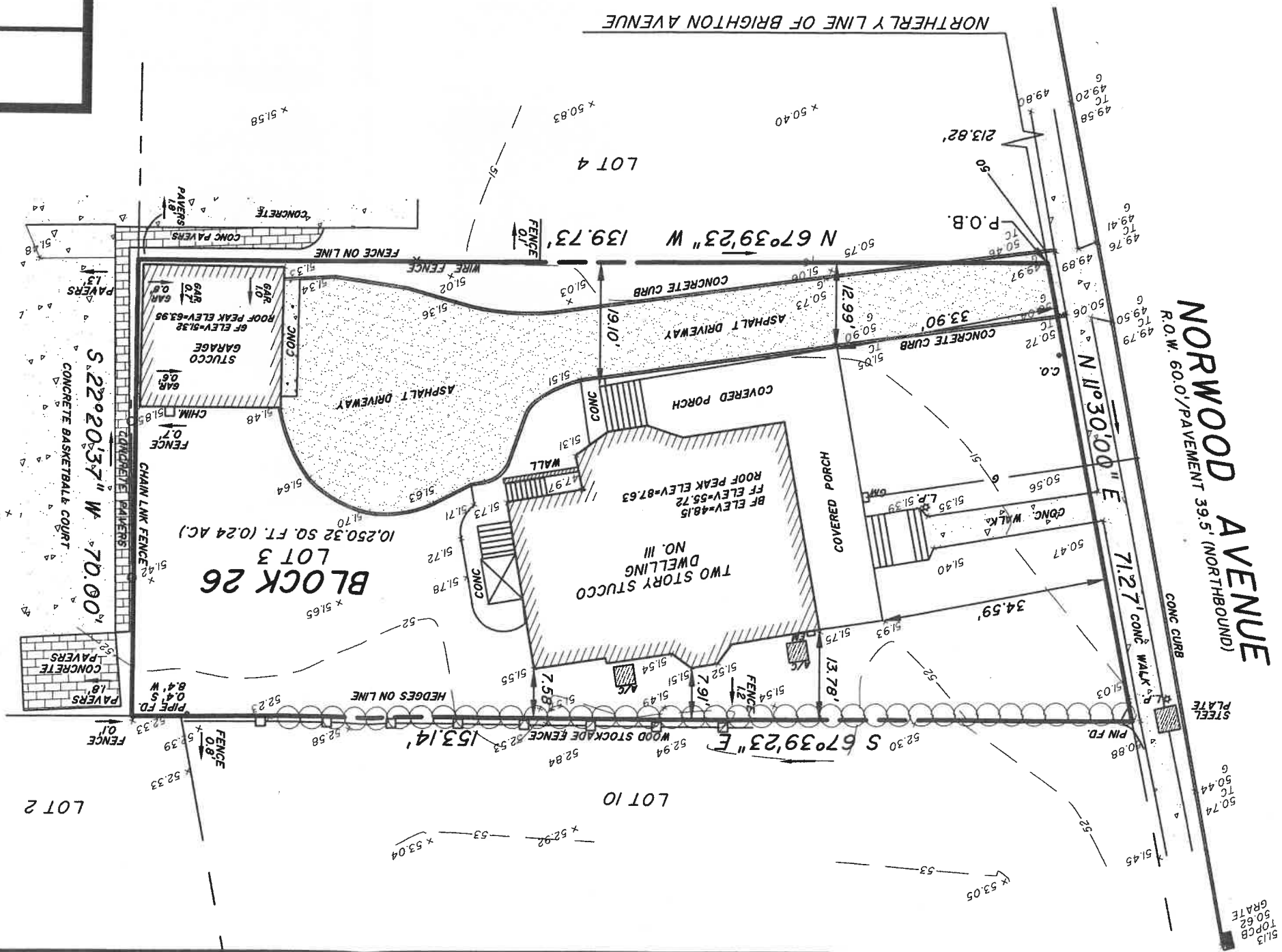

**TOPOGRAPHIC SURVEY**  
**BLOCK 26**  
**LOT 3**

SITUATED IN:  
 BOROUGH OF DEAL, MONMOUTH COUNTY, NEW JERSEY

**C.C. WIDDIS SURVEYING, LLC**  
 LICENSED LAND SURVEYORS  
 175 Broadway, Long Branch, New Jersey 07740  
 Voice: 732.222.8810 ~ Telefax: 732.222.8815  
 NEW JERSEY AUTHORIZATION No. 24GA28196100

**JAMES B. GODDARD**  
 N.J. Professional Land Surveyor

*James B. Goddard*  
 N.J. PROFESSIONAL LAND SURVEYOR, License No. 37588

DATE:	7/26/2021
SCALE:	1" = 20'
DRAWN BY:	JMW
CHECKED BY:	AJW
APPROVED BY:	JBG
DRAWING FILE:	
MAP NO.:	C-
FILE NO.:	F10098
SHEET NO.:	1 OF 1

- NOTES:**
- 1) BUILDING OFFSETS AND FENCES NOT TO BE USED TO ESTABLISH PROPERTY LINES.
  - 2) LOCATION OF UNDERGROUND UTILITIES, IF ANY, NOT SHOWN.
  - 3) THIS SURVEY SUBJECT TO ANY EASEMENT OF RECORD OR OTHER PERTINENT FACTS WHICH MAY BE DISCLOSED BY A TITLE SEARCH.
  - 4) WETLANDS, FLOOD HAZARD AREAS AND OTHER ENVIRONMENTALLY SENSITIVE LANDS, IF ANY, NOT SHOWN NOR INVESTIGATED.
  - 5) TOPOGRAPHIC INFORMATION BASED ON ASSUMED VERTICAL DATUM.

