

TOPOGRAPHIC SURVEY OF BLOCK 29.01, LOT 4 2 CLEM CONOVER ROAD

SITUATED IN: BOROUGH OF DEAL MONMOUTH COUNTY NEW JERSEY

PREPARED FOR:

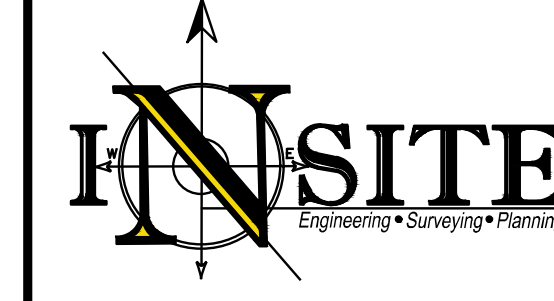

CALL BEFORE YOU DIG! NJ ONE CALL... 800-272-1000



InSite Surveying, LLC CERTIFICATE OF AUTHORIZATION: 24GA28290100

REVISIONS

Table with columns: Rev #, Date, Comment. Includes revision 0 dated 01/05/21 for INITIAL RELEASE.

CERTIFICATION

*THIS SURVEY IS FOR TOPOGRAPHIC PURPOSES ONLY. SURVEY NOTES: THIS IS TO CERTIFY THAT THIS SURVEY IS ACCURATE, AND THAT THIS DRAWING IS A TRUE REPRESENTATION OF ACTUAL CONDITIONS EXISTING ON THE PROPERTY...

JUSTIN J. HEDGES, P.L.S. PROFESSIONAL LAND SURVEYOR NJ LIC. NO. GS43362

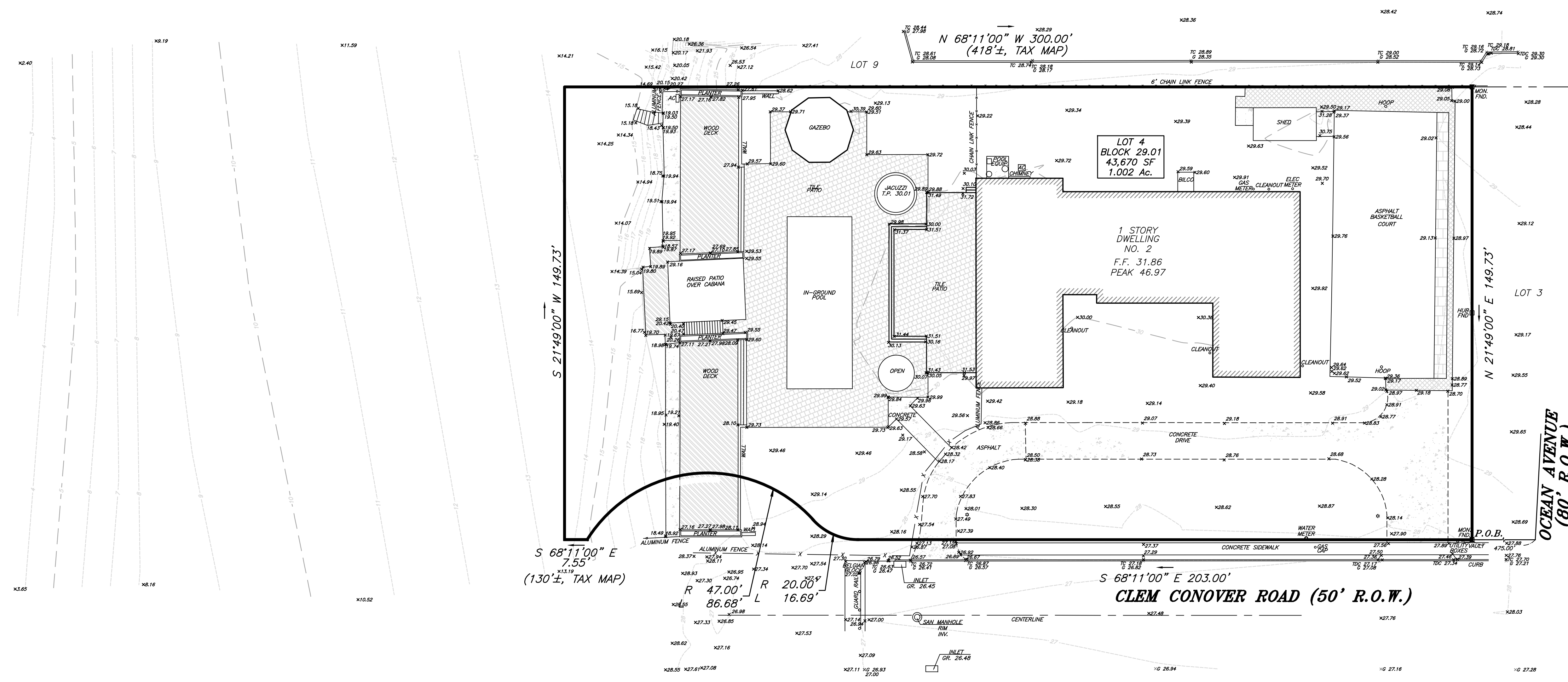
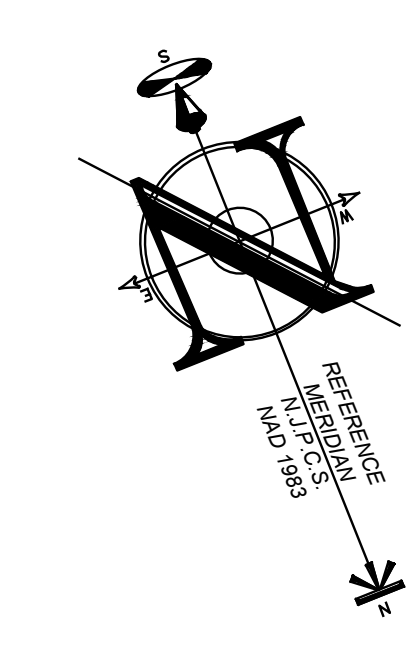

ATLANTIC OCEAN

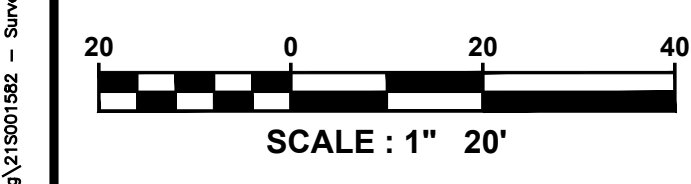

LEGEND table listing symbols for EXISTING features: BOUNDARY LINE, CONTOUR LINE, SPOT ELEVATION, BUILDING, WALL, GAS, WATER, INLET, STORM, SANITARY MAIN, OVERHEAD WIRE, ELECTRIC, TELEPHONE, UTILITY POLE, HYDRANT, SIGN POST, FENCE, LIGHT FIXTURE, TEST PIT LOCATION, GRADE FLOW ARROW, SWALE CENTER LINE.

File: S:\Sub\2021 - InSite - Professional\21-0001-582 - 2 Clem Conover Road.dwg, 11/15/2021 10:52:11 AM - Survey.dwg -> 24GA28290100.dwg