

BOUNDARY, TOPOGRAPHIC & UTILITY SURVEY OF BLOCK 8, LOT 3 108 JEROME AVENUE

SITUATED IN: BOROUGH OF DEAL MONMOUTH COUNTY NEW JERSEY

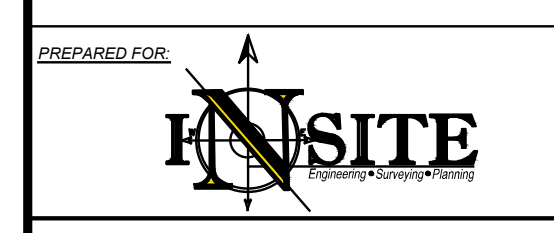

Legend table with columns: ELECTRIC, GAS, WATER, SWER, TEMP SURVEY MARKINGS, TRENCH EXCAVATION, and corresponding colors/symbols.

INSITE Surveying logo and contact information: InSite Surveying, LLC, CERTIFICATE OF AUTHORIZATION, 246A28290100, 1955 ROUTE 34, SUITE 1A, WALL, NJ 07719.

REVISIONS table with columns: Rev, Date, Comment.

CERTIFICATION

SURVEY NOTES: THIS IS TO CERTIFY THAT THIS SURVEY IS ACCURATE AND THAT THIS DRAWING IS A TRUE REPRESENTATION OF ACTUAL CONDITIONS EXISTING ON THE PROPERTY...

DEED REFERENCES: DE 9236 PG 520. ALL ELEVATIONS ARE RELATIVE TO THE NORTH AMERICAN DATUM OF 1988 (NAVD88).

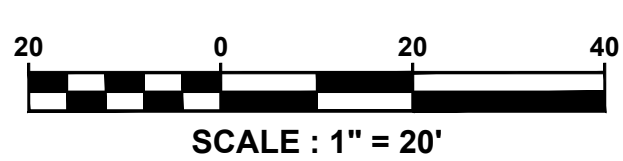
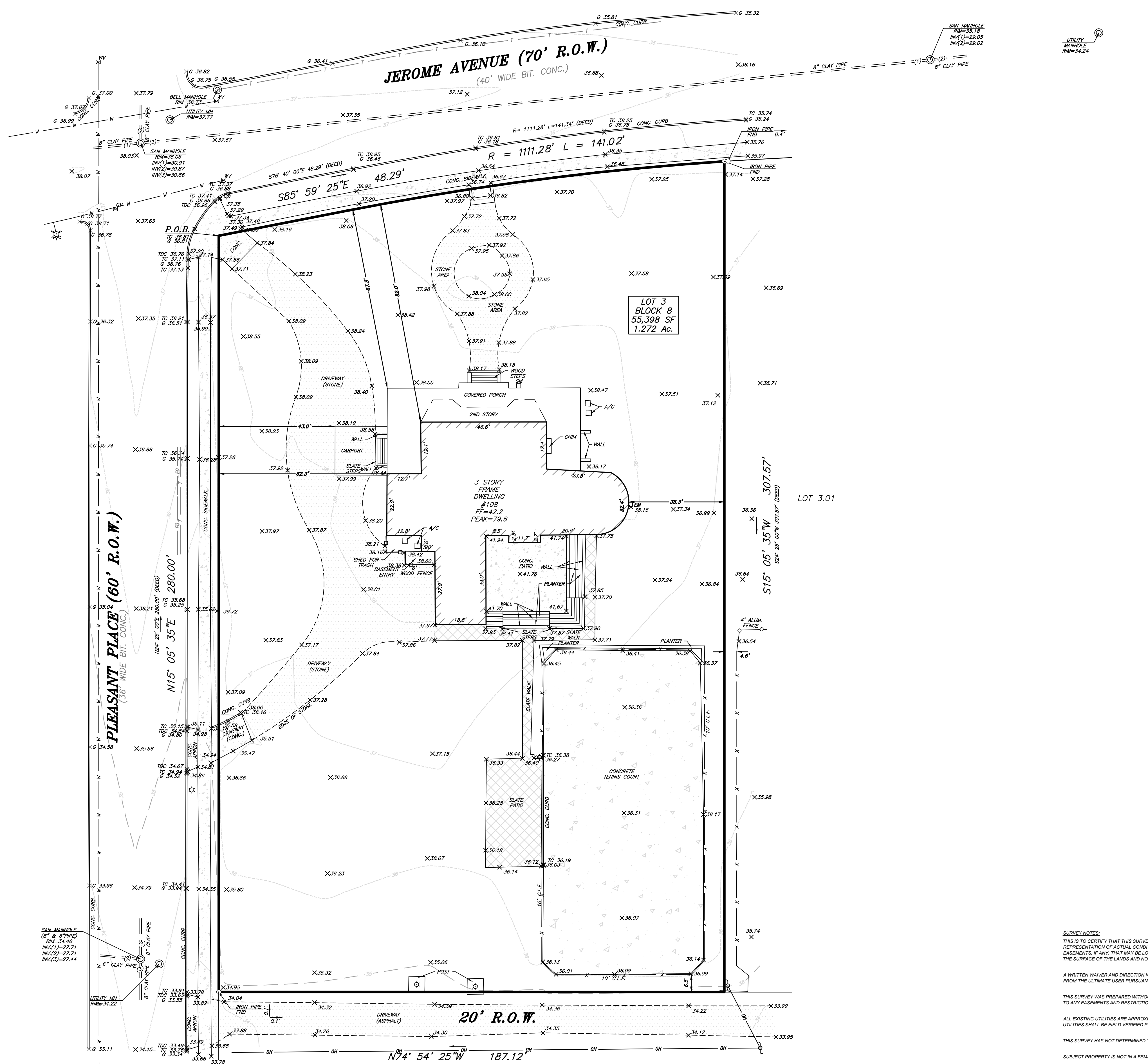
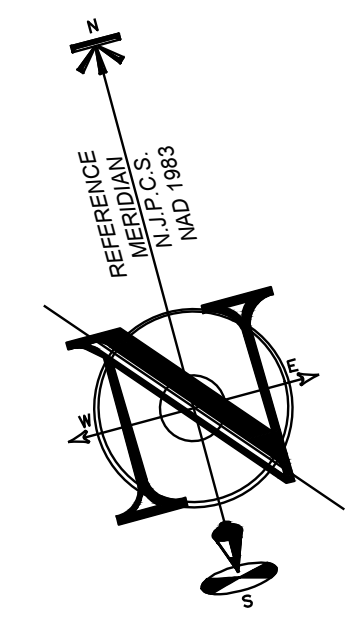

LEGEND table with columns: EXISTING and descriptions for boundary lines, contours, buildings, walls, gas, water, inlets, storm, sanitary main, overhead wire, electric, telephone, utility poles, hydrants, sign posts, fences, light fixtures, test pits, and swale center lines.

File: S:\Sub\2021 - InSite - Professional Land Surveying - 108 Jerome Avenue_Deal, NJ\1500152500\Map\21-001-538-survey.dwg, Date: 2/16/21, User: JS