

2 BASEMENT PLAN
SCALE 3/16"=1'-0"

NO.	DATE	REVISION



ARCHITECT
BOHN
 ARCHITECTURE & DESIGN, P.C.
 20 WEST 22ND STREET, SUITE 801
 NEW YORK, NEW YORK 10010
 tel. 212 229.2800 fax 212 229.1078

CLIENT
MITCH & NATHALIE VILINSKY RESIDENCE
 15 POPLAR AVENUE
 DEAL, NEW JERSEY

TITLE
 BASEMENT PLAN

JOB NUMBER R857	SCALE AS NOTED
--------------------	-------------------

DRAWN BY MAA + HY	DRAWING NUMBER A-100
----------------------	--------------------------------

DATE
11.30.2021

RECEIVED
AUG 04 2022
BOROUGH OF DEAL

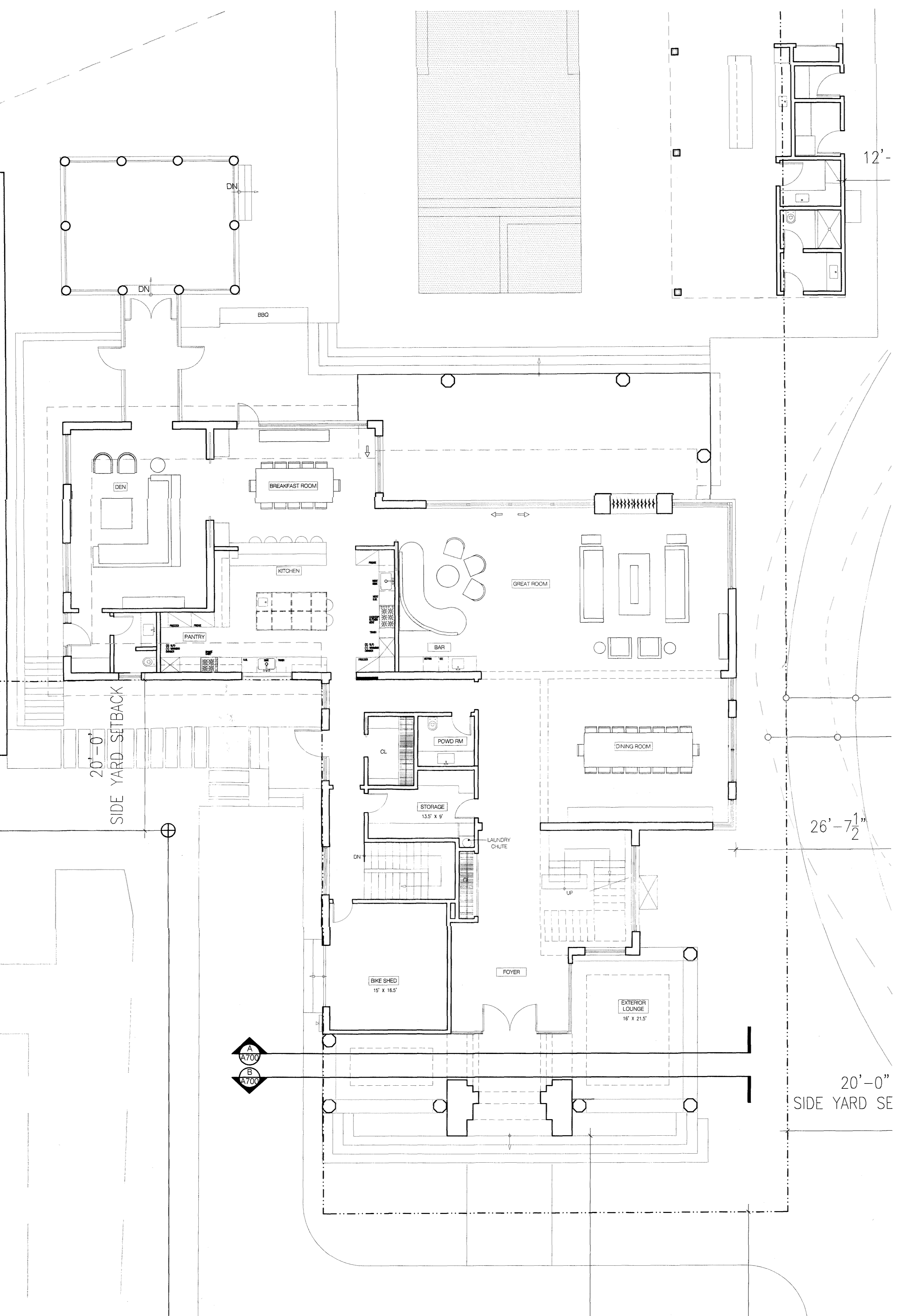

1 FIRST FLOOR PLAN
SCALE 1/8"=1'-0"

NO.	DATE	REVISION

ARCHITECT
BOHN
 ARCHITECTURE & DESIGN, P.C.
 20 WEST 22ND STREET, SUITE 801
 NEW YORK, NEW YORK 10010
 tel. 212 229.2800 fax 212 229.1078

CLIENT
MITCH & NATHALIE
VILINSKY RESIDENCE
 15 POPLAR AVENUE
 DEAL, NEW JERSEY

TITLE
 FIRST FLOOR PLAN

JOB NUMBER R857	SCALE AS NOTED
DRAWN BY MAA + HY	DRAWING NUMBER A-101
DATE 11.30.2021	

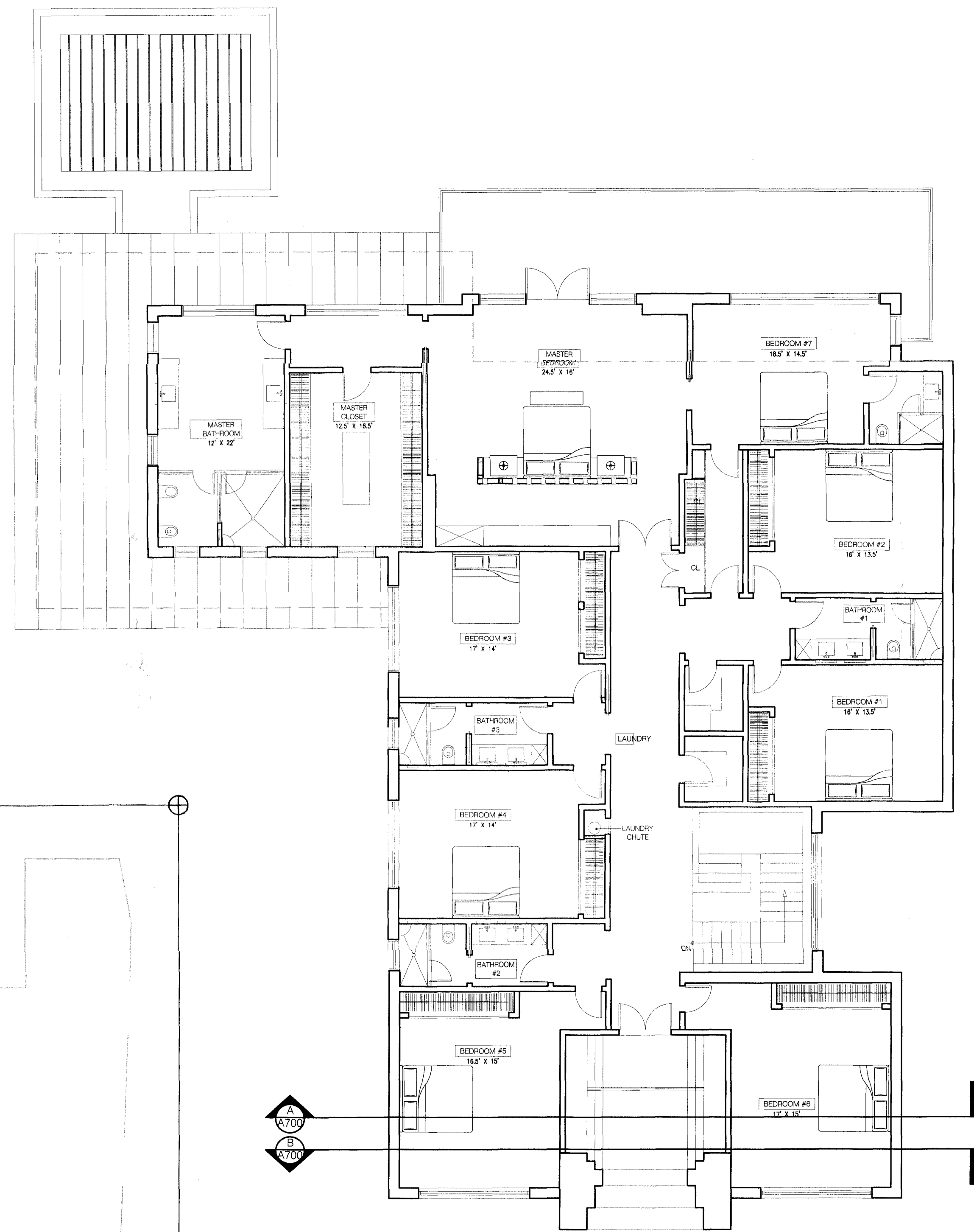

1 SECOND FLOOR PLAN
SCALE 1/8"=1'-0"

NO.	DATE	REVISION



ARCHITECT
BOHN
 ARCHITECTURE & DESIGN, P.C.
 20 WEST 22ND STREET, SUITE 801
 NEW YORK, NEW YORK 10010
 tel. 212 229.2800 fax 212 229.1078

CLIENT
MITCH & NATHALIE
VILINSKY RESIDENCE
 15 POPLAR AVENUE
 DEAL, NEW JERSEY

TITLE
 SECOND FLOOR PLAN

JOB NUMBER
 R857

SCALE
 AS NOTED

DRAWN BY
 MAA + HY

DRAWING NUMBER
A-102

DATE
 11.30.2021



1 FRONT ELEVATION
SCALE 3/16" = 1'-0"

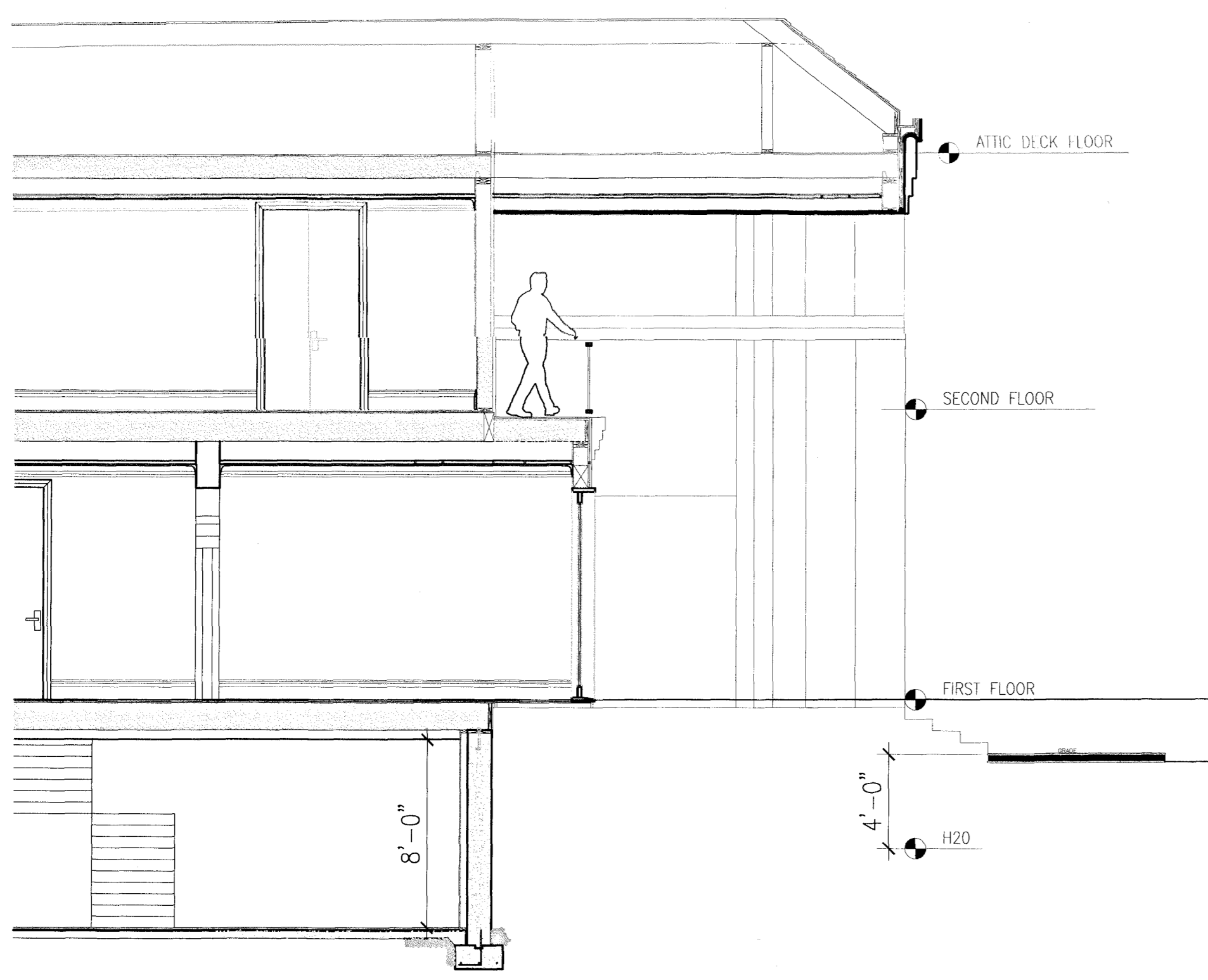

2 SECTION A-A
SCALE 3/16" = 1'-0"

NO.	DATE	REVISION



ARCHITECT
BOHN
 ARCHITECTURE & DESIGN, P.C.
 20 WEST 22ND STREET, SUITE 801
 NEW YORK, NEW YORK 10010
 tel. 212 229.2800 fax 212 229.1078

CLIENT
MITCH & NATHALIE
VILINSKY RESIDENCE
 15 POPLAR AVENUE
 DEAL, NEW JERSEY

TITLE
 FRONT ELEVATION

JOB NUMBER
 R857

SCALE
 AS NOTED

DRAWN BY
 MAA + HY

DRAWING NUMBER
A-500

DATE
 11.30.2021

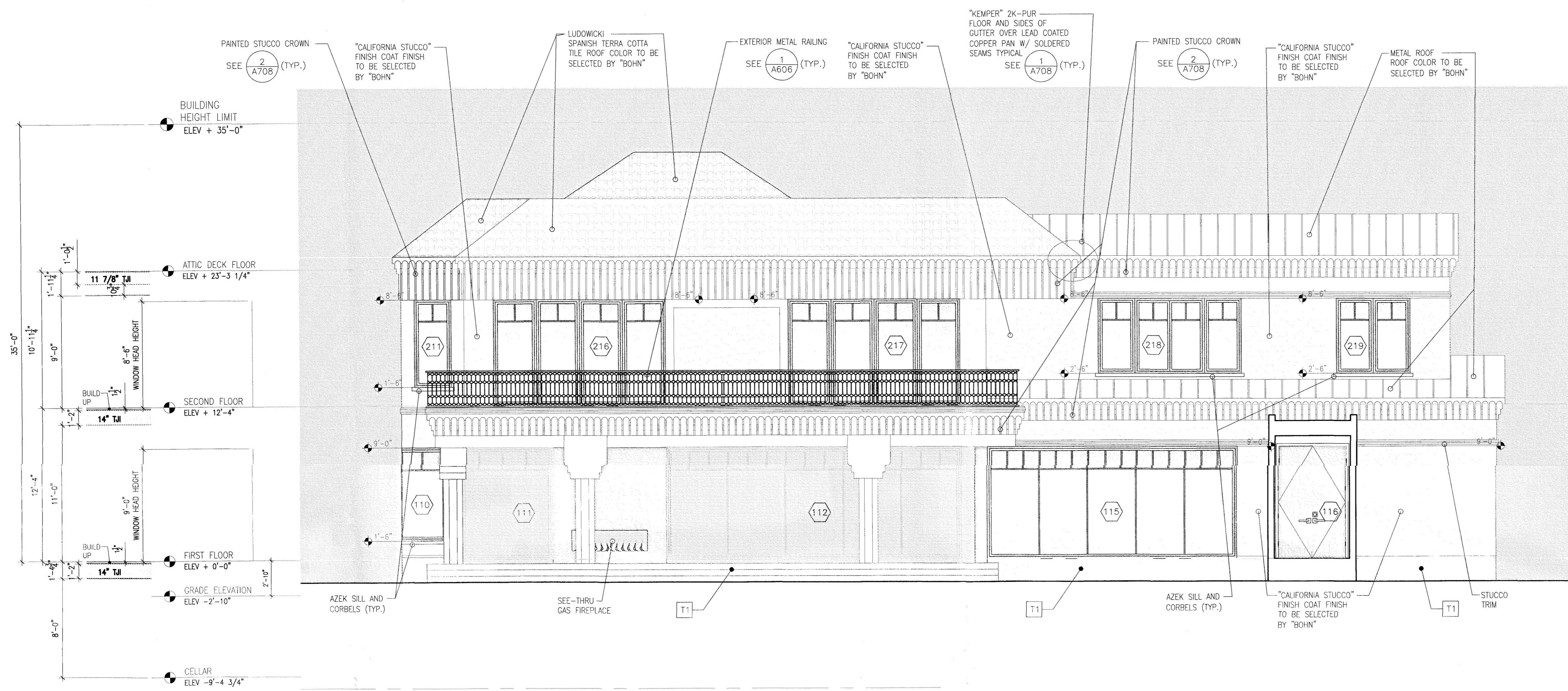

1 REAR ELEVATION
SCALE 3/16" = 1'-0"

NO.	DATE	REVISION



ARCHITECT
BOHN
 ARCHITECTURE & DESIGN, P.C.
 20 WEST 22ND STREET, SUITE 801
 NEW YORK, NEW YORK 10010
 tel. 212 229.2800 fax 212 229.1078

CLIENT
**MITCH & NATHALIE
 VILINSKY RESIDENCE**
 15 POPLAR AVENUE
 DEAL, NEW JERSEY

TITLE
 REAR ELEVATION

JOB NUMBER
 R857

SCALE
 AS NOTED

DRAWN BY
 MAA + HY

DRAWING NUMBER
A-501

DATE
 11.30.2021



1 RIGHT SIDE ELEVATION
SCALE 3/16" = 1'-0"

NO.	DATE	REVISION



ARCHITECT
BOHN
 ARCHITECTURE & DESIGN, P.C.
 20 WEST 22ND STREET, SUITE 801
 NEW YORK, NEW YORK 10010
 tel. 212 229.2800 fax 212 229.1078

CLIENT
MITCH & NATHALIE
VILINSKY RESIDENCE
 15 POPLAR AVENUE
 DEAL, NEW JERSEY

TITLE
 RIGHT SIDE ELEVATION

JOB NUMBER
 R857

SCALE
 AS NOTED

DRAWN BY
 MAA + HY

DRAWING NUMBER

DATE
 11.30.2021

A-502



1 LEFT SIDE ELEVATION
SCALE 3/16" = 1'-0"

NO.	DATE	REVISION



ARCHITECT
BOHN
 ARCHITECTURE & DESIGN, P.C.
 20 WEST 22ND STREET, SUITE 801
 NEW YORK, NEW YORK 10010
 tel. 212 229.2800 fax 212 229.1078

CLIENT
MITCH & NATHALIE
VILINSKY RESIDENCE
 15 POPLAR AVENUE
 DEAL, NEW JERSEY

TITLE
 LEFT SIDE ELEVATION

JOB NUMBER R857	SCALE AS NOTED
DRAWN BY MAA + HY	DRAWING NUMBER A-503
DATE 11.30.2021	



1 HEIGHT DIAGRAM
SCALE 1/8" = 1'-0"

NO.	DATE	REVISION



ARCHITECT
BOHN
 ARCHITECTURE & DESIGN, P.C.
 20 WEST 22ND STREET, SUITE 801
 NEW YORK, NEW YORK 10010
 tel. 212 229.2800 fax 212 229.1078

CLIENT
MITCH & NATHALIE
VILINSKY RESIDENCE
 15 POPLAR AVENUE
 DEAL, NEW JERSEY

TITLE
 TOWN HEIGHT DIAGRAM

JOB NUMBER
 R857

SCALE
 AS NOTED

DRAWN BY
 MAA + HY

DRAWING NUMBER

DATE
 11.30.2021

A-504