

ALAN J. ZIMBLER, RA  
NJ LICENSE -- 09857  
NY LICENSE -- 17801

Notes  
ALL DRAWINGS AND WRITTEN MATERIALS APPEARING HEREIN CONSTITUTE ORIGINAL AND UNPUBLISHED WORK OF THE ARCHITECT. THE REPRODUCTION OF THIS DRAWING FOR THE PURPOSE OF COPYING THIS WORK OR REVISING SAID DRAWING SHALL BE CONSIDERED A VIOLATION OF BOTH THE PROFESSIONAL CODE OF ETHICS AND A THEFT OF COMPANY ASSETS, BOTH OF WHICH SHALL BE PERSECUTED TO THE FULLEST EXTENT OF THE CURRENT STATUTES.

No.	Revisions/Submissions	Date

Key Plan

Project	HOME ADDITION	Project No.	22022
---------	---------------	-------------	-------

Location	103 NEPTUNE AVENUE - DEAL, NJ
----------	-------------------------------

Project Title	LEVY RESIDENCE
---------------	----------------

Drawing Title	BASEMENT/FOUNDATION PLANS
---------------	---------------------------

Approvals	Date

Drawn By	Date
	1/21/23

Checked By	Scale
	1/4"=1'-0"

CAD File	
----------	--

Seal	Drawing No.
------	-------------

A-1

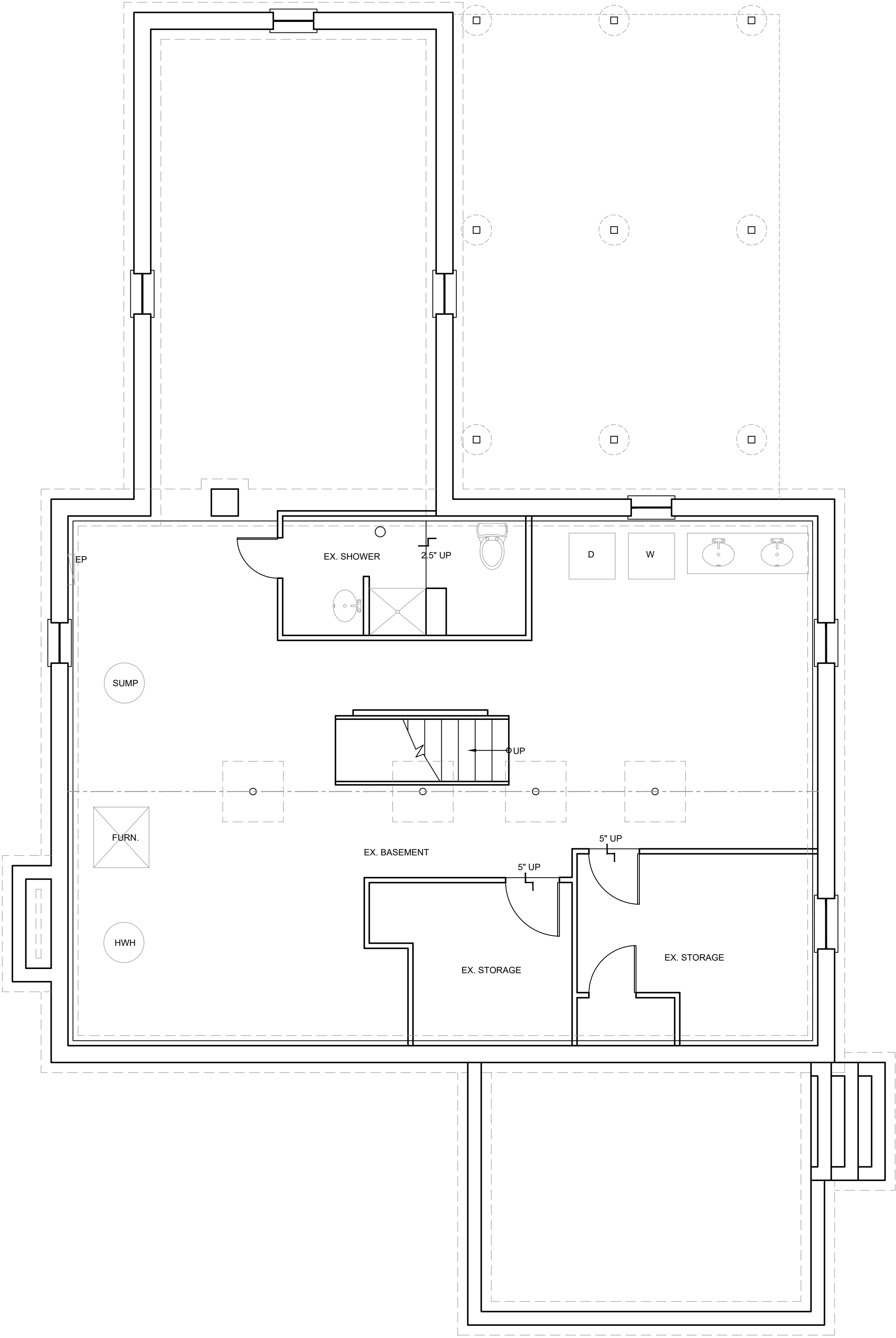

EXISTING BASEMENT PLAN

SCALE: 1/4" = 1'-0"

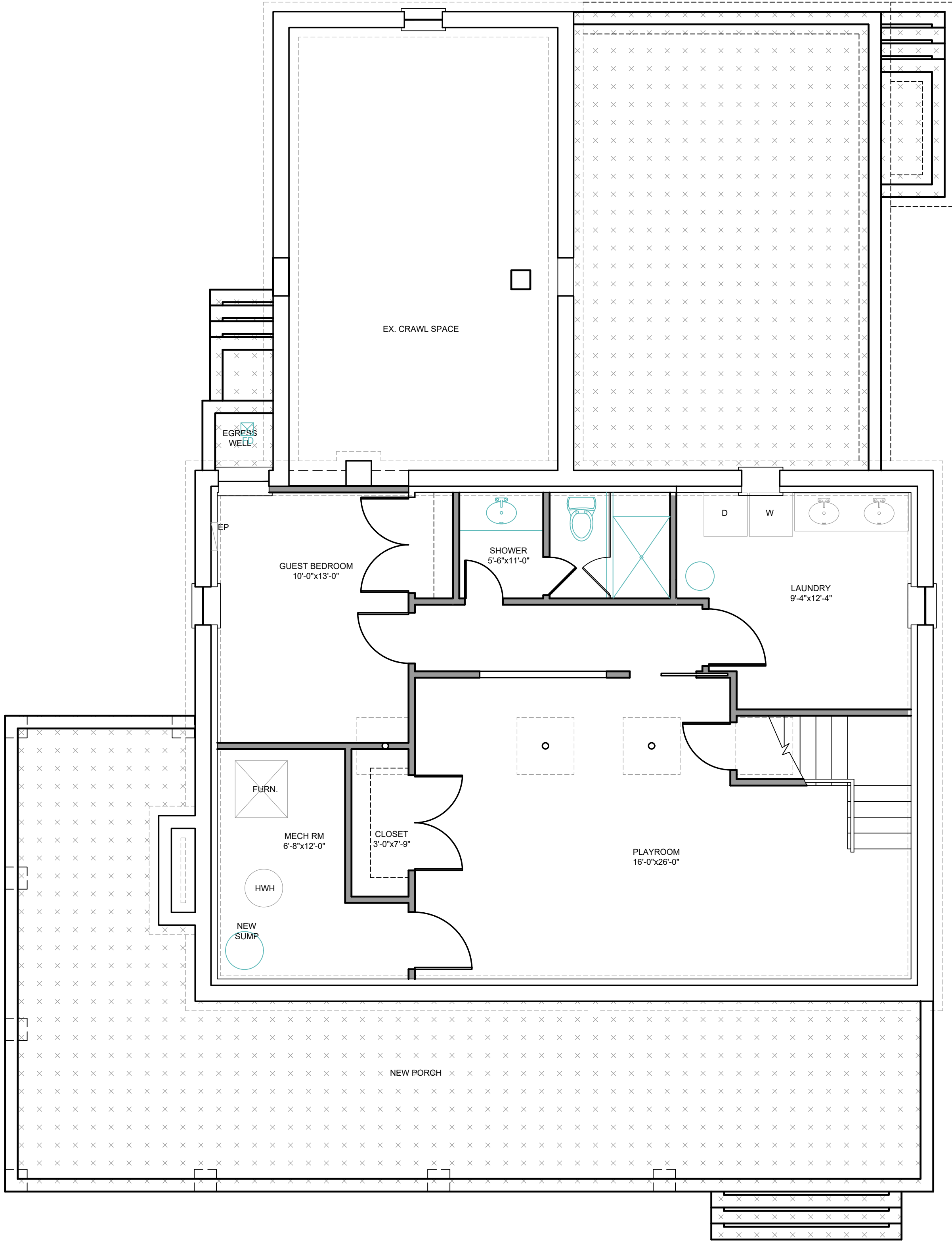

PROPOSED BASEMENT PLAN

SCALE: 1/4" = 1'-0"

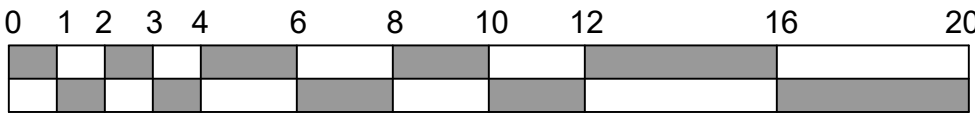

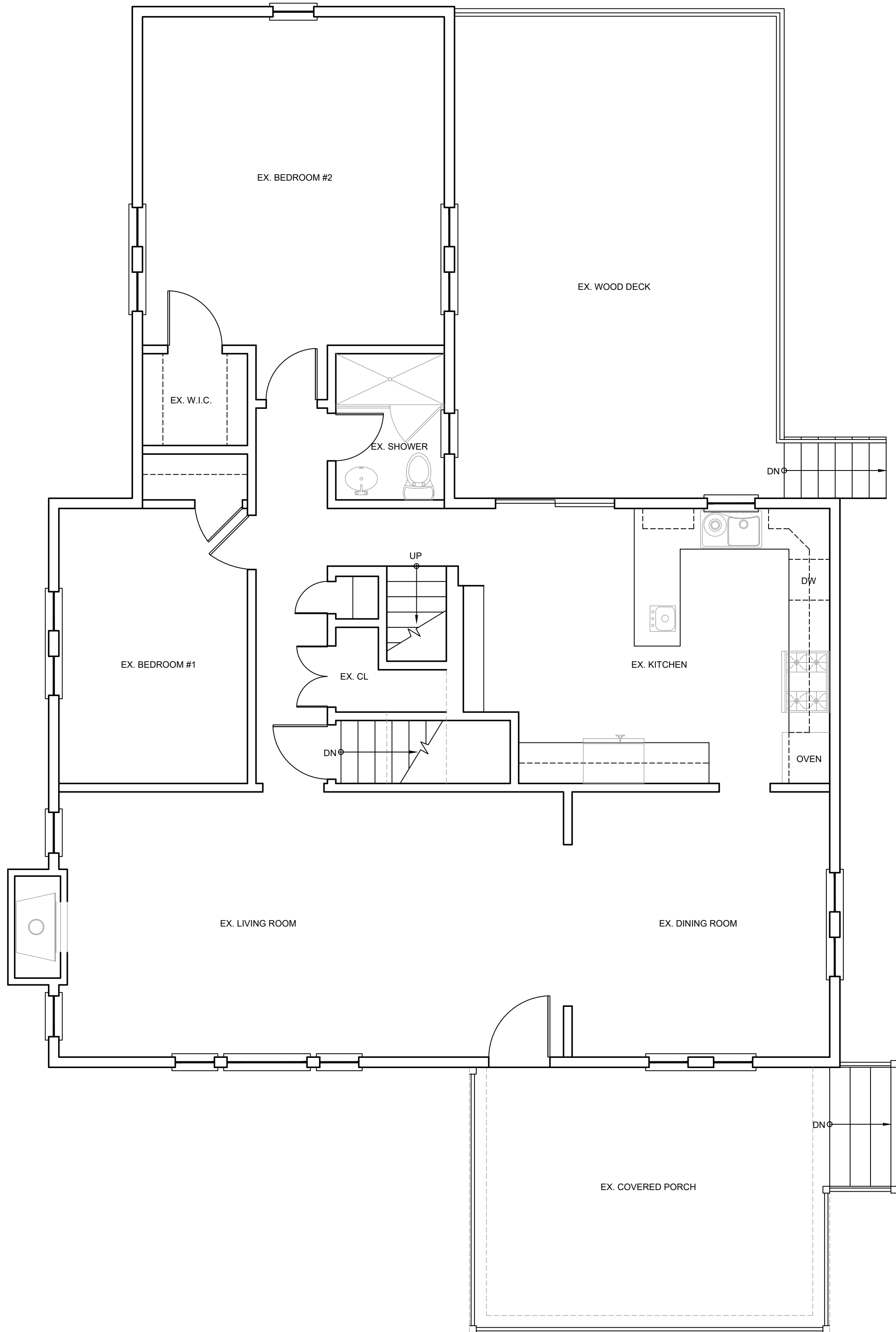

EXISTING FIRST FLOOR PLAN

SCALE: 1/4" = 1'-0"

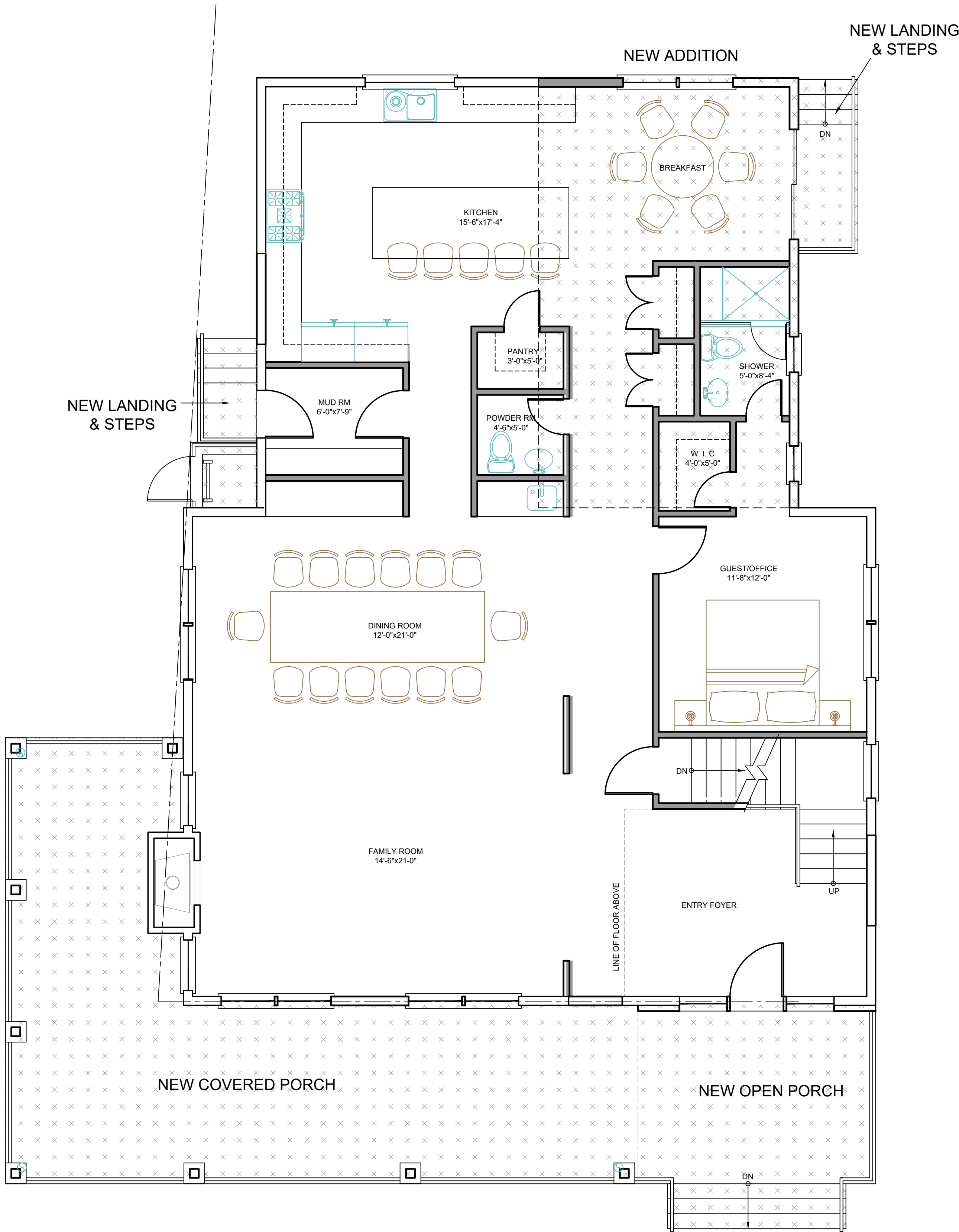

PROPOSED FIRST FLOOR PLAN

SCALE: 1/4" = 1'-0"

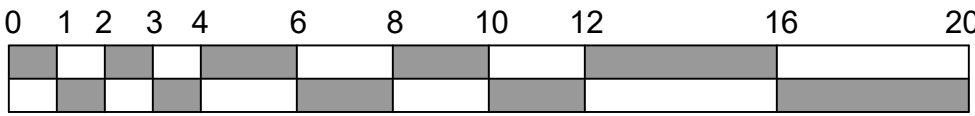

Notes

ALL DRAWINGS AND WRITTEN MATERIALS APPEARING HEREIN CONSTITUTE ORIGINAL AND UNPUBLISHED WORK OF THE ARCHITECT. THE REPRODUCTION OF THIS DRAWING FOR THE PURPOSE OF COPYING THIS WORK OR REVISING SAID DRAWING SHALL BE CONSIDERED A VIOLATION OF BOTH THE PROFESSIONAL CODE OF ETHICS AND A THEFT OF COMPANY ASSETS, BOTH OF WHICH SHALL BE PERSECUTED TO THE FULLEST EXTENT OF THE CURRENT STATUTES.

No.	Revisions/Submissions	Date

Key Plan

Project	HOME ADDITION	Project No.	22022
Location	103 NEPTUNE AVENUE - DEAL, NJ		
Project Title	LEVY RESIDENCE		
Drawing Title	FIRST FLOOR PLANS		
Approvals			Date
Drawn By		Date	1/21/23
Checked By		Scale	1/4"=1'-0"
CAD File			
Seal			Drawing No.

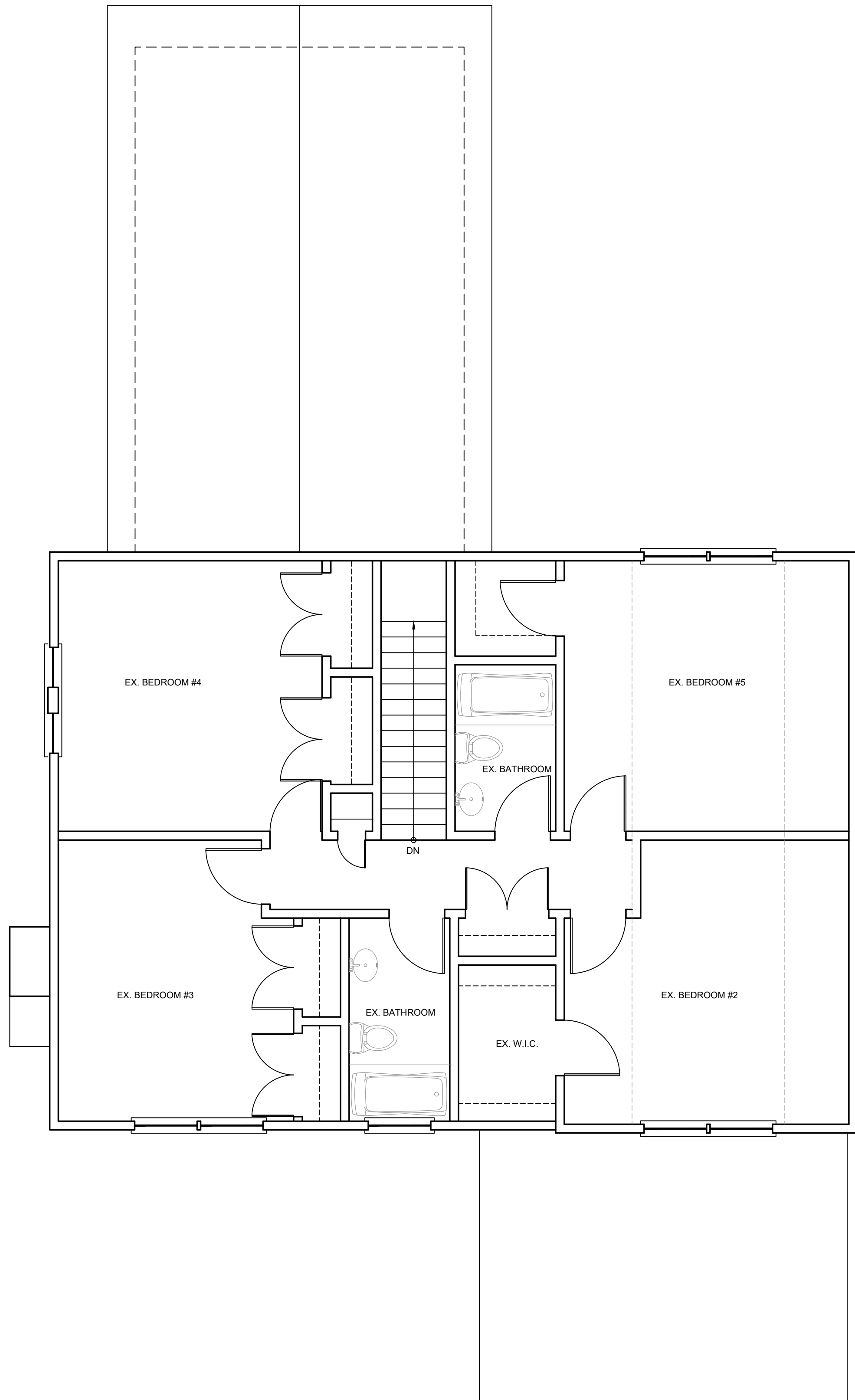

EXISTING SECOND FLOOR PLAN

SCALE: 1/4" = 1'-0"

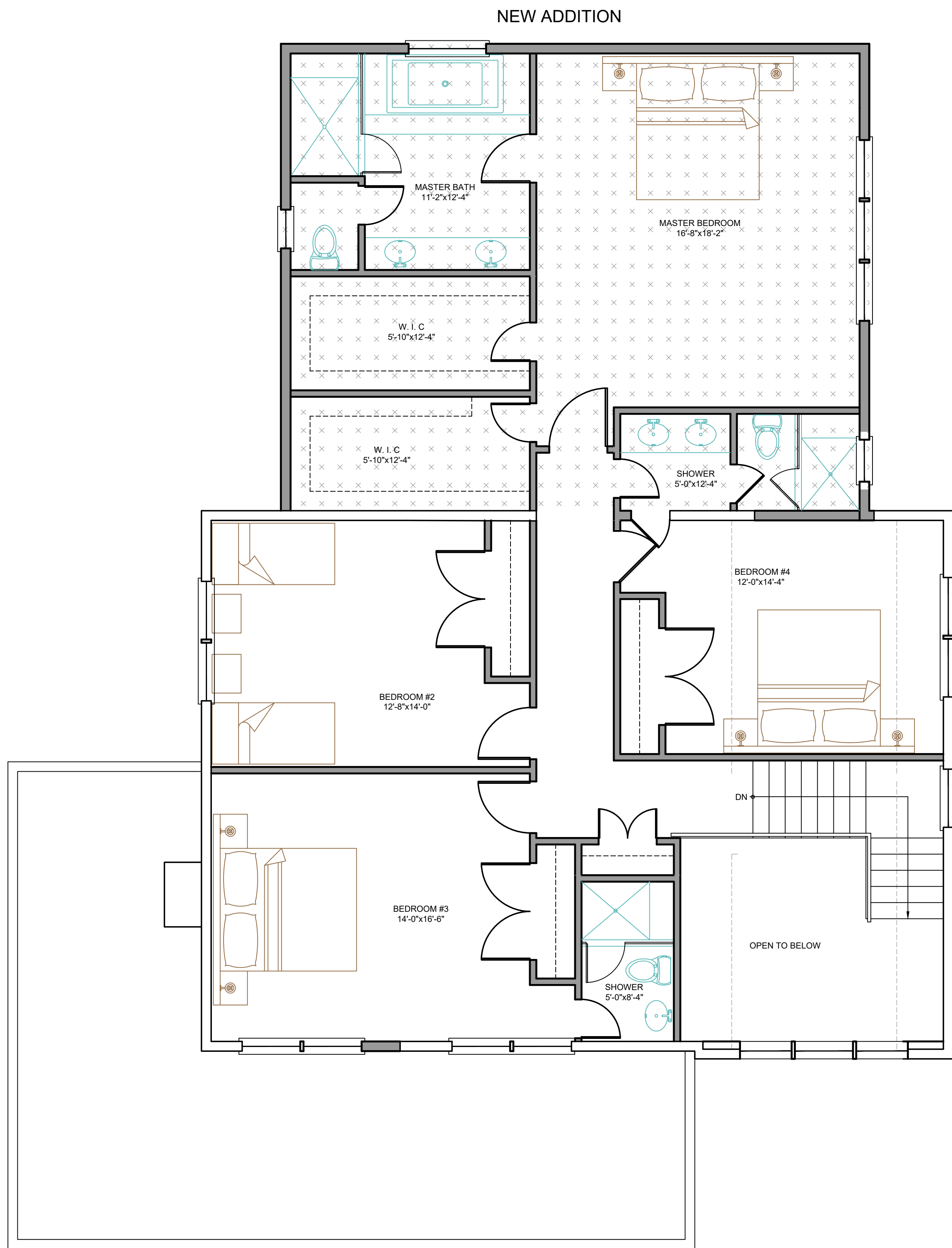
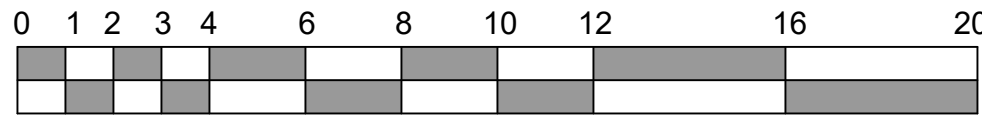

PROPOSED SECOND FLOOR PLAN

SCALE: 1/4" = 1'-0"

Notes  
ALL DRAWINGS AND WRITTEN MATERIALS APPEARING HEREIN CONSTITUTE ORIGINAL AND UNPUBLISHED WORK OF THE ARCHITECT. THE REPRODUCTION OF THIS DRAWING FOR THE PURPOSE OF COPYING THIS WORK OR REVISING SAID DRAWING SHALL BE CONSIDERED A VIOLATION OF BOTH THE PROFESSIONAL CODE OF ETHICS AND A THEFT OF COMPANY ASSETS, BOTH OF WHICH SHALL BE PERSECUTED TO THE FULLEST EXTENT OF THE CURRENT STATUTES.

No.	Revisions/Submissions	Date

Key Plan

Project	HOME ADDITION	Project No.	22022
Location	103 NEPTUNE AVENUE - DEAL, NJ		
Project Title	LEVY RESIDENCE		
Drawing Title	SECOND FLOOR PLANS		
Approvals			Date
Drawn By		Date	1/21/23
Checked By		Scale	1/4"=1'-0"
CAD File			
Seal			Drawing No.

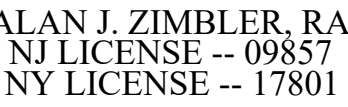

**Notes**

ALL DRAWINGS AND WRITTEN MATERIALS APPEARING HEREIN CONSTITUTE ORIGINAL AND UNPUBLISHED WORK OF THE ARCHITECT. THE REPRODUCTION OF THIS DRAWING FOR THE PURPOSE OF COPYING THIS WORK OR REVISING SAID DRAWING SHALL BE CONSIDERED A VIOLATION OF BOTH THE PROFESSIONAL CODE OF ETHICS AND A THEFT OF COMPANY ASSETS, BOTH OF WHICH SHALL BE PERSECUTED TO THE FULLEST EXTENT OF THE CURRENT STATUTES.

[illegible]

### Key Plan

Project	HOME ADDITION	Project No. 22022
Location 103 NEPTUNE AVENUE - DEAL, NJ		
Project Title LEVY RESIDENCE		
Drawing Title ELEVATIONS		
Approvals	Date	
Drawn By	Date	1/21/23
Checked By	Scale	1/4"=1'-0"
CAD File		
Seal	Drawing No.	
	A-4	



SCALE: 1/4" = 1'-0"



SCALE: 1/4" = 1'-0"

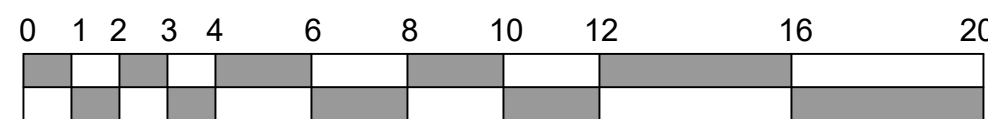

Notes  
ALL DRAWINGS AND WRITTEN MATERIALS APPEARING HEREIN CONSTITUTE ORIGINAL AND UNPUBLISHED WORK OF THE ARCHITECT. THE REPRODUCTION OF THIS DRAWING FOR THE PURPOSE OF COPYING THIS WORK OR REVISING SAID DRAWING SHALL BE CONSIDERED A VIOLATION OF BOTH THE PROFESSIONAL CODE OF ETHICS AND A THEFT OF COMPANY ASSETS, BOTH OF WHICH SHALL BE PERSECUTED TO THE FULLEST EXTENT OF THE CURRENT STATUTES.

No.	Revisions/Submissions	Date

Key Plan

Project	HOME ADDITION	Project No.	22022
Location	103 NEPTUNE AVENUE - DEAL, NJ		
Project Title	LEVY RESIDENCE		
Drawing Title	ELEVATIONS		
Approvals			Date
Drawn By	Date	1/21/23	
Checked By	Scale	1/4"=1'-0"	
CAD File			
Seal	Drawing No.		A-5

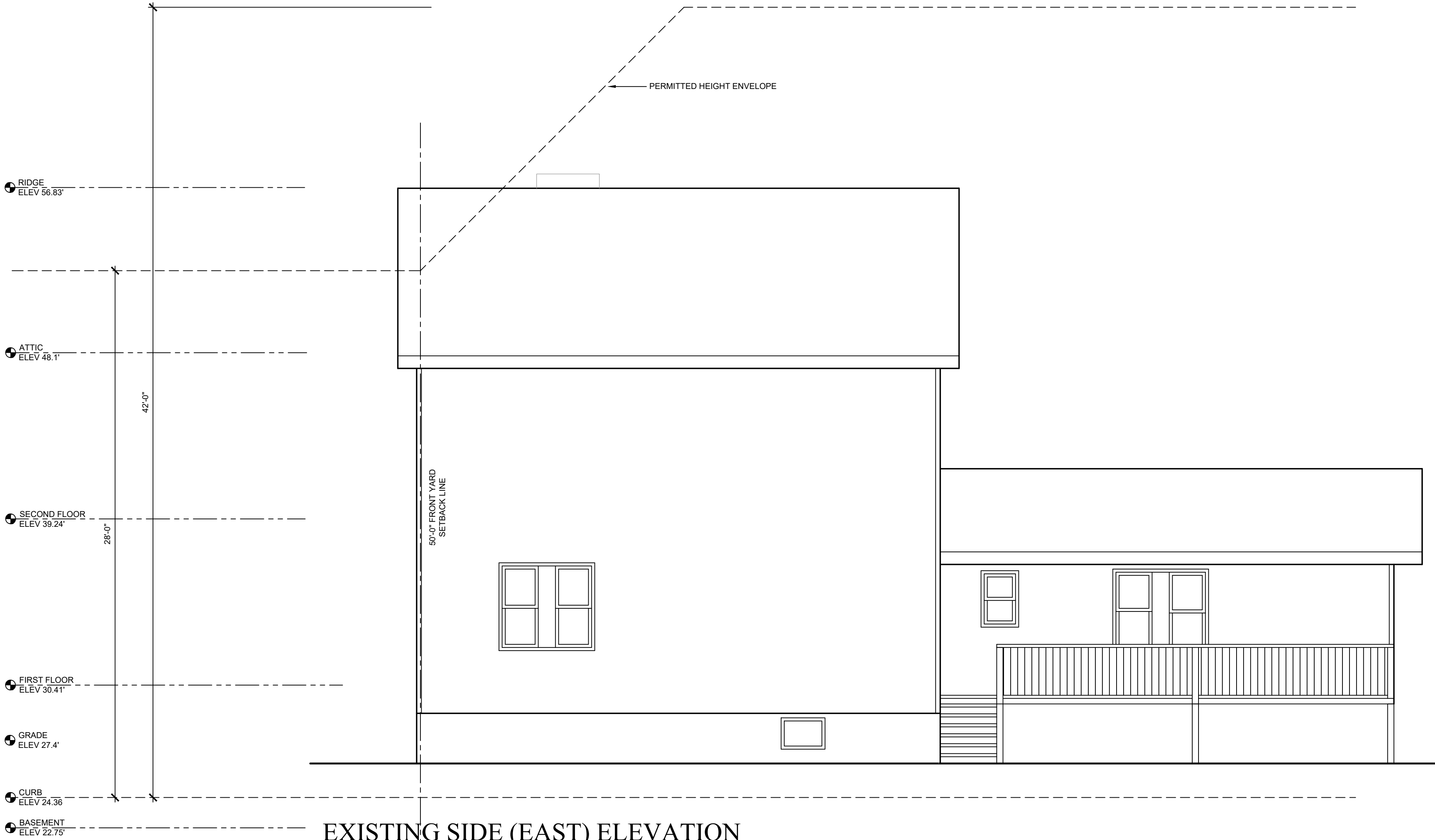

EXISTING SIDE (EAST) ELEVATION

SCALE: 1/4" = 1'-0"

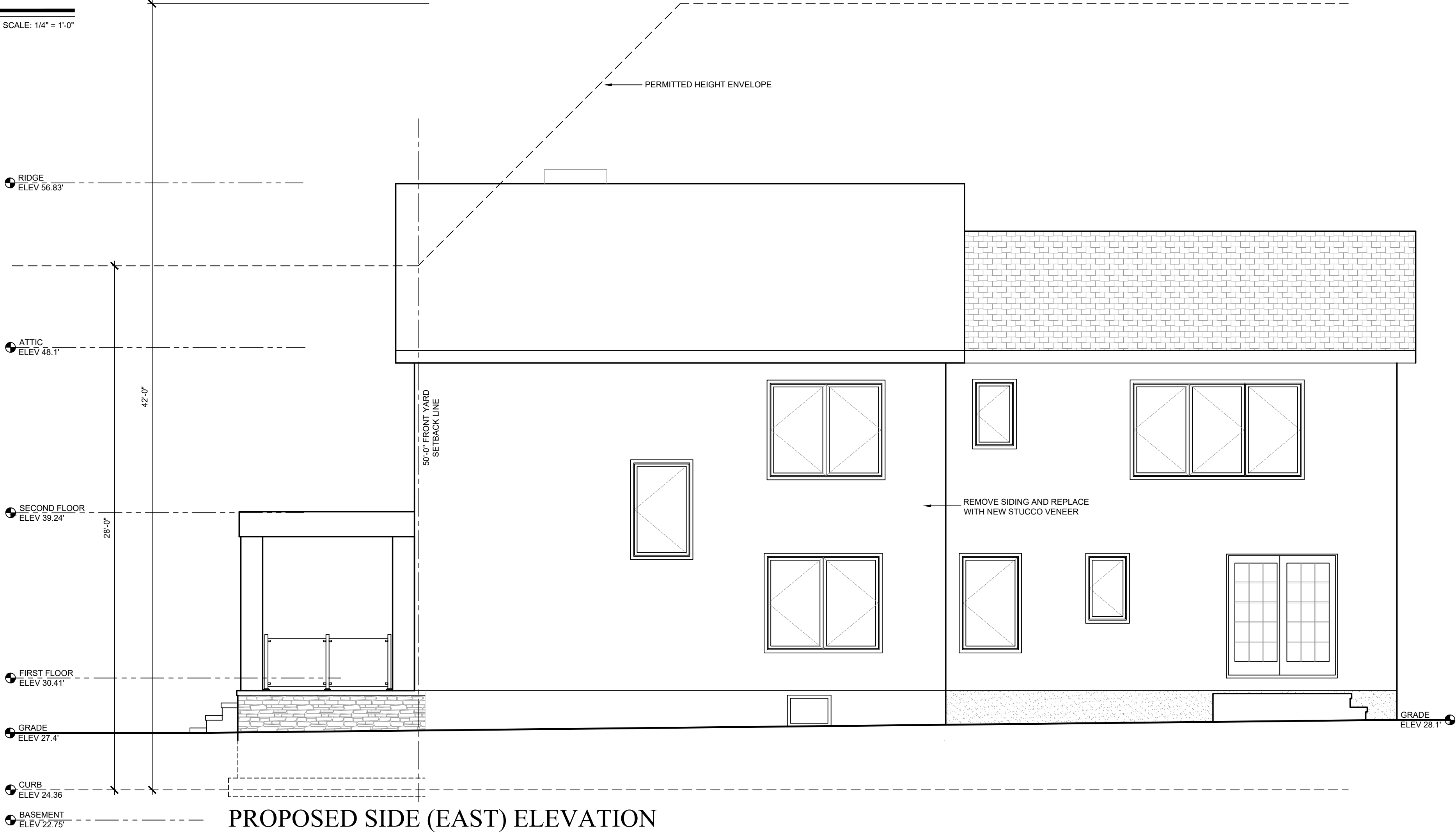

PROPOSED SIDE (EAST) ELEVATION

SCALE: 1/4" = 1'-0"

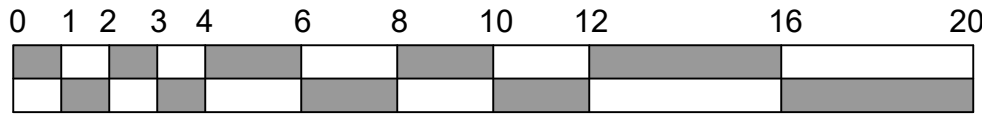

ALAN J. ZIMBLER, RA  
NJ LICENSE -- 09857  
NY LICENSE -- 17801

Notes  
ALL DRAWINGS AND WRITTEN MATERIALS APPEARING HEREIN CONSTITUTE ORIGINAL AND UNPUBLISHED WORK OF THE ARCHITECT. THE REPRODUCTION OF THIS DRAWING FOR THE PURPOSE OF COPYING THIS WORK OR REVISING SAID DRAWING SHALL BE CONSIDERED A VIOLATION OF BOTH THE PROFESSIONAL CODE OF ETHICS AND A THEFT OF COMPANY ASSETS, BOTH OF WHICH SHALL BE PERSECUTED TO THE FULLEST EXTENT OF THE CURRENT STATUTES.

No.	Revisions/Submissions	Date

Key Plan

Project	HOME ADDITION	Project No.	22022
---------	---------------	-------------	-------

Location	103 NEPTUNE AVENUE - DEAL, NJ
----------	-------------------------------

Project Title	LEVY RESIDENCE
---------------	----------------

Drawing Title	ELEVATIONS
---------------	------------

Approvals	Date

Drawn By	Date
	1/21/23

Checked By	Scale
	1/4"=1'-0"

CAD File	
----------	--

Seal	Drawing No.
------	-------------

A-6



EXISTING REAR (NORTH) ELEVATION

SCALE: 1/4" = 1'-0"

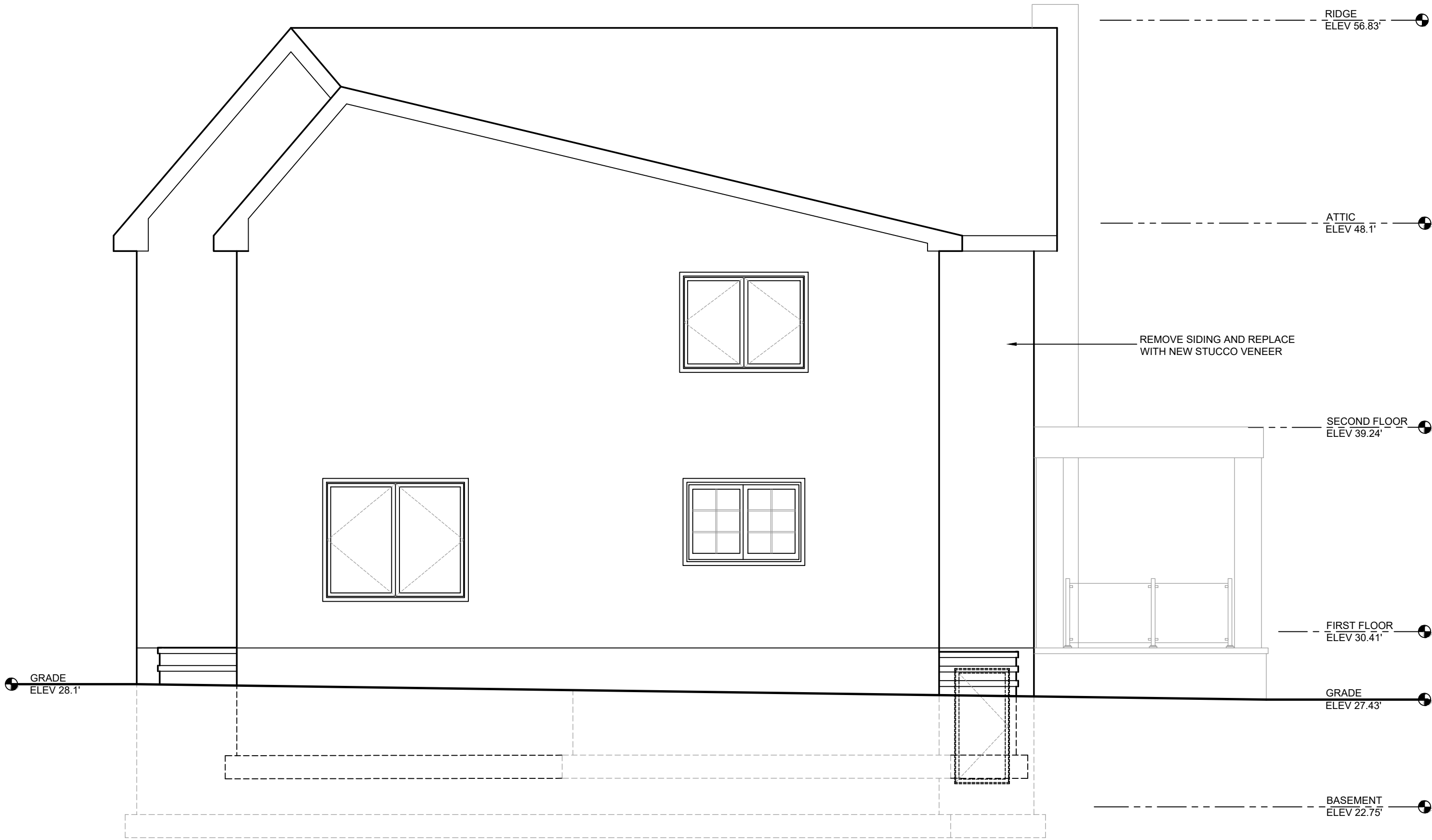

PROPOSED REAR (NORTH) ELEVATION

SCALE: 1/4" = 1'-0"



ALAN J. ZIMBLER, RA  
NJ LICENSE -- 09857  
NY LICENSE -- 17801

Notes  
ALL DRAWINGS AND WRITTEN MATERIALS APPEARING HEREIN CONSTITUTE ORIGINAL AND UNPUBLISHED WORK OF THE ARCHITECT. THE REPRODUCTION OF THIS DRAWING FOR THE PURPOSE OF COPYING THIS WORK OR REVISING SAID DRAWING SHALL BE CONSIDERED A VIOLATION OF BOTH THE PROFESSIONAL CODE OF ETHICS AND A THEFT OF COMPANY ASSETS, BOTH OF WHICH SHALL BE PERSECUTED TO THE FULLEST EXTENT OF THE CURRENT STATUTES.

No.	Revisions/Submissions	Date

Key Plan

Project	HOME ADDITION	Project No.	22022
---------	---------------	-------------	-------

Location	103 NEPTUNE AVENUE - DEAL, NJ
----------	-------------------------------

Project Title	LEVY RESIDENCE
---------------	----------------

Drawing Title	ELEVATIONS
---------------	------------

Approvals	Date

Drawn By	Date
	1/21/23

Checked By	Scale
	1/4"=1'-0"

CAD File	
----------	--

Seal	Drawing No.
------	-------------

A-7



EXISTING SIDE (WEST) ELEVATION

SCALE: 1/4" = 1'-0"



PROPOSED SIDE (WEST) ELEVATION

SCALE: 1/4" = 1'-0"

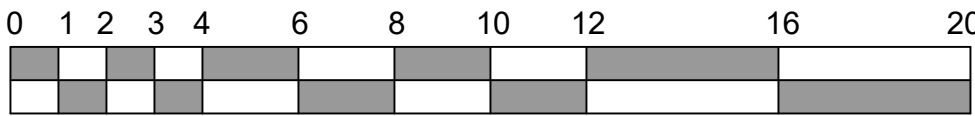

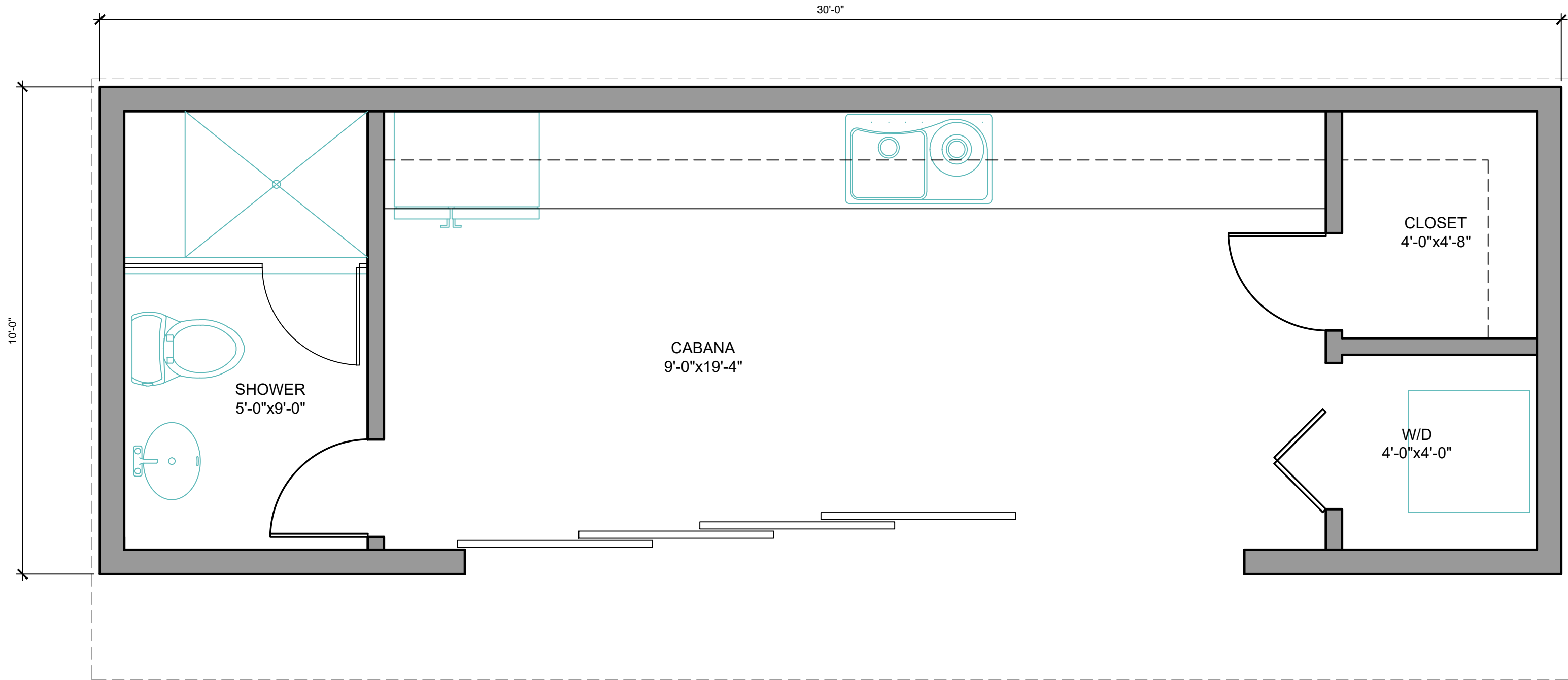

CABANA FLOOR PLAN

SCALE: 1/2" = 1'-0"

ALAN J. ZIMBLER, RA  
NJ LICENSE -- 09857  
NY LICENSE -- 17801

Notes  
ALL DRAWINGS AND WRITTEN MATERIALS APPEARING HEREIN CONSTITUTE ORIGINAL AND UNPUBLISHED WORK OF THE ARCHITECT. THE REPRODUCTION OF THIS DRAWING FOR THE PURPOSE OF COPYING THIS WORK OR REVISING SAID DRAWING SHALL BE CONSIDERED A VIOLATION OF BOTH THE PROFESSIONAL CODE OF ETHICS AND A THEFT OF COMPANY ASSETS, BOTH OF WHICH SHALL BE PERSECUTED TO THE FULLEST EXTENT OF THE CURRENT STATUTES.

No.	Revisions/Submissions	Date

Key Plan

Project		HOME ADDITION		Project No.		22022	
Location		103 NEPTUNE AVENUE - DEAL, NJ					
Project Title		LEVY RESIDENCE					
Drawing Title		CABANA PLAN					
Approvals				Date			
Drawn By				Date			
				1/21/23			
Checked By				Scale			
				1/2" = 1'-0"			
CAD File							
Seal				Drawing No.			
				A-8			

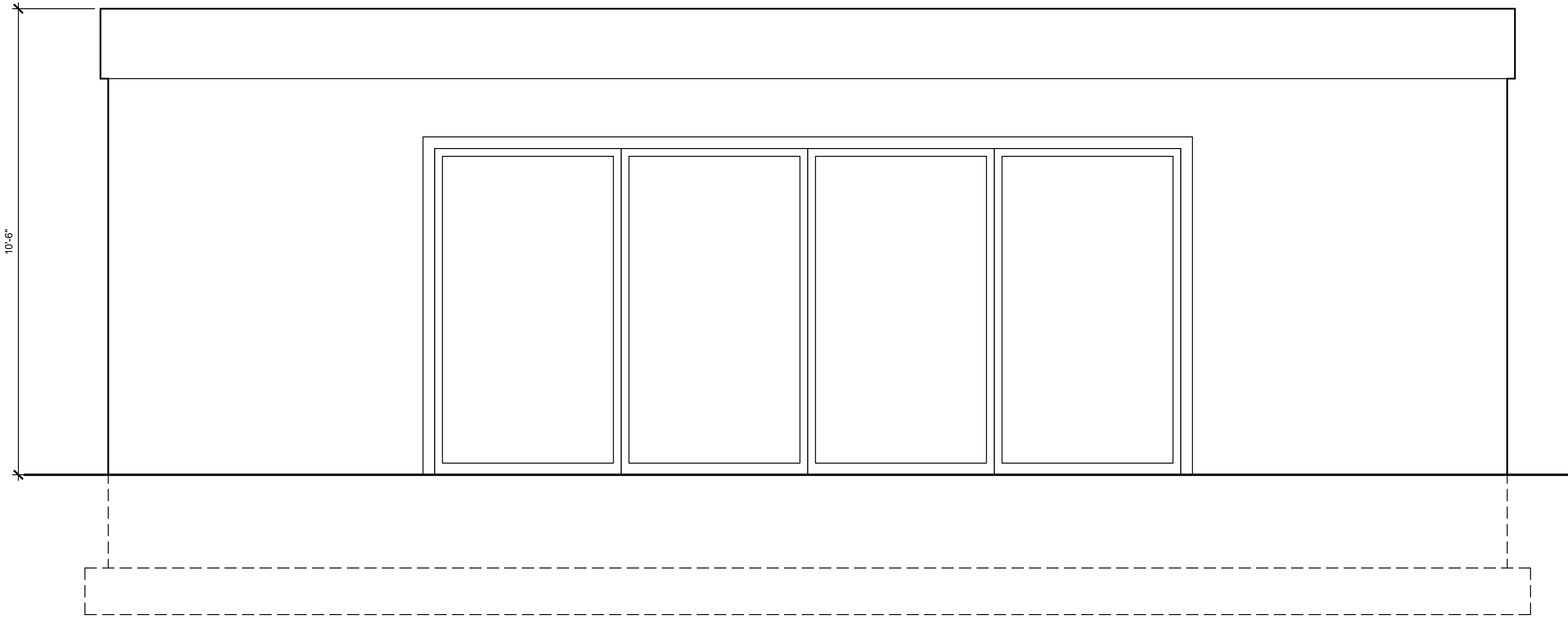

FRONT (SOUTH) ELEVATION

SCALE: 1/2" = 1'-0"

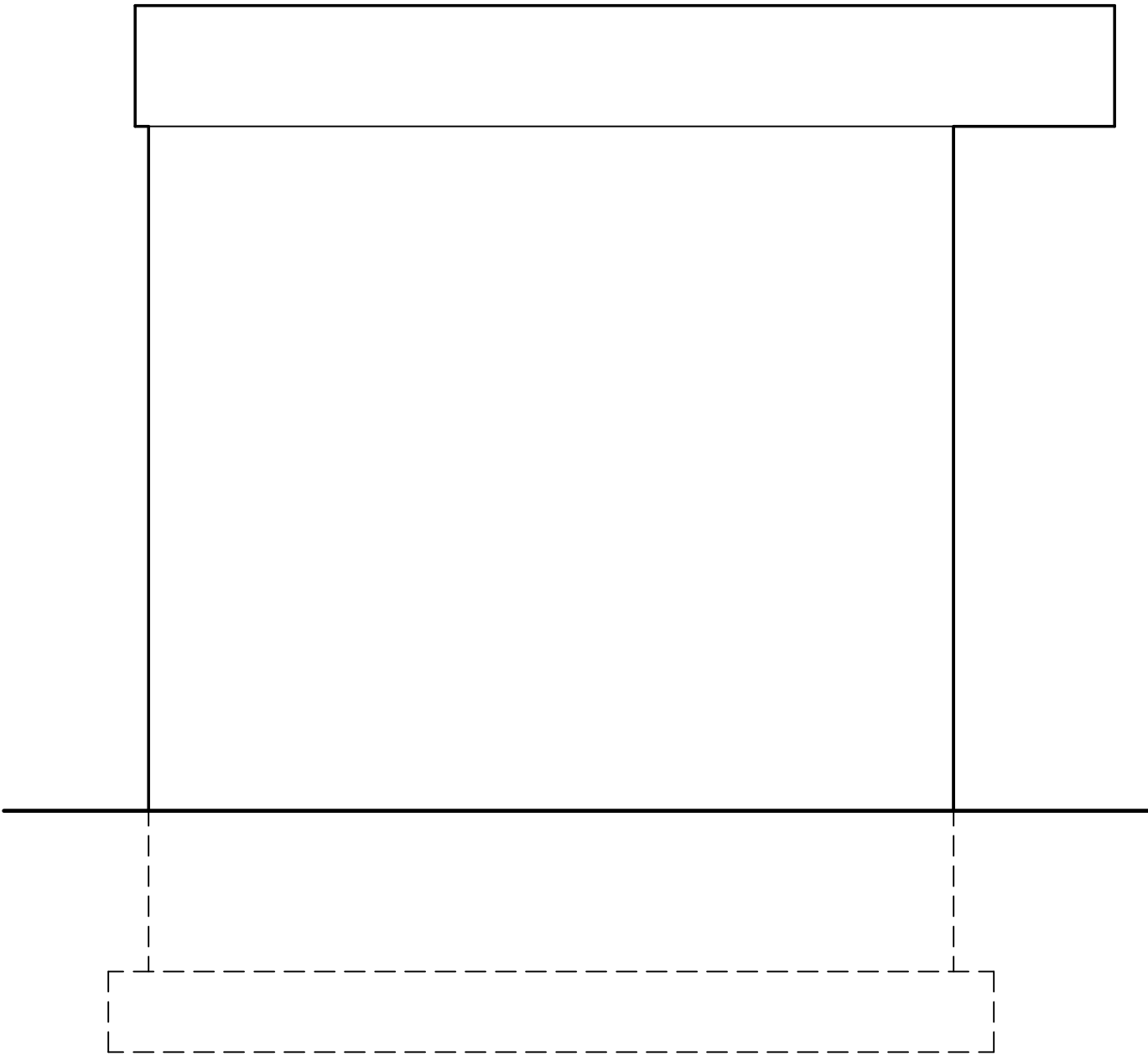

SIDE (WEST) ELEVATION

SCALE: 1/2" = 1'-0"

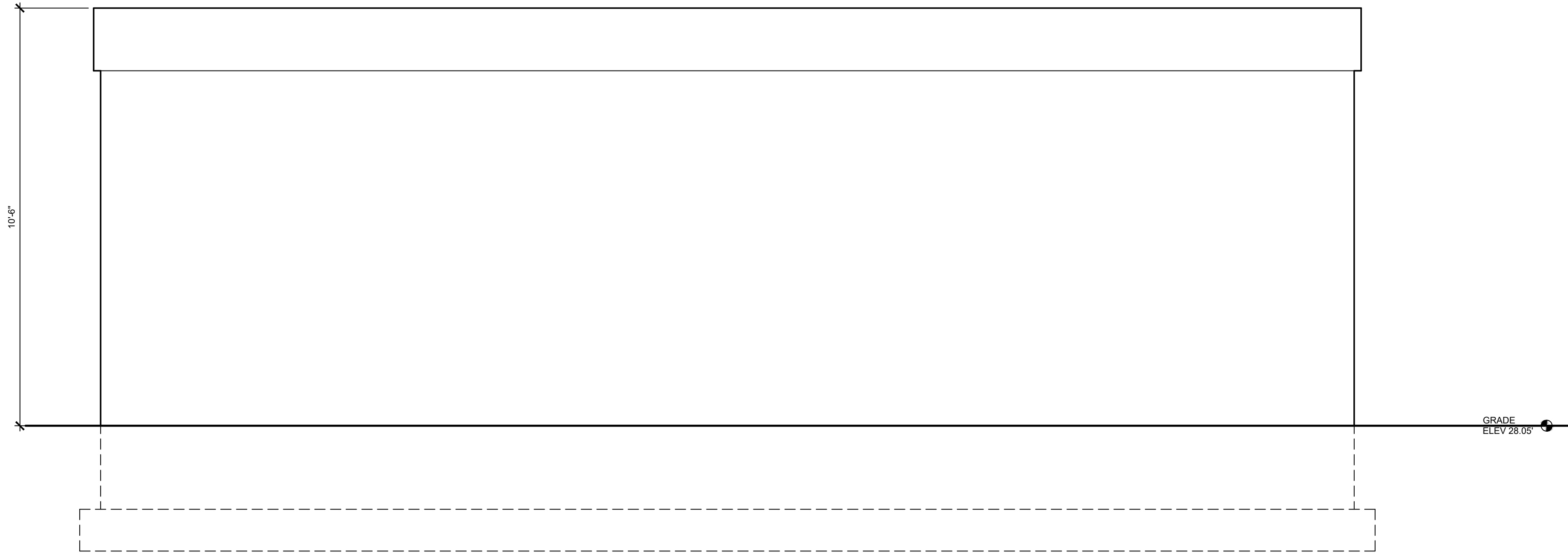

REAR (NORTH) ELEVATION

SCALE: 1/2" = 1'-0"

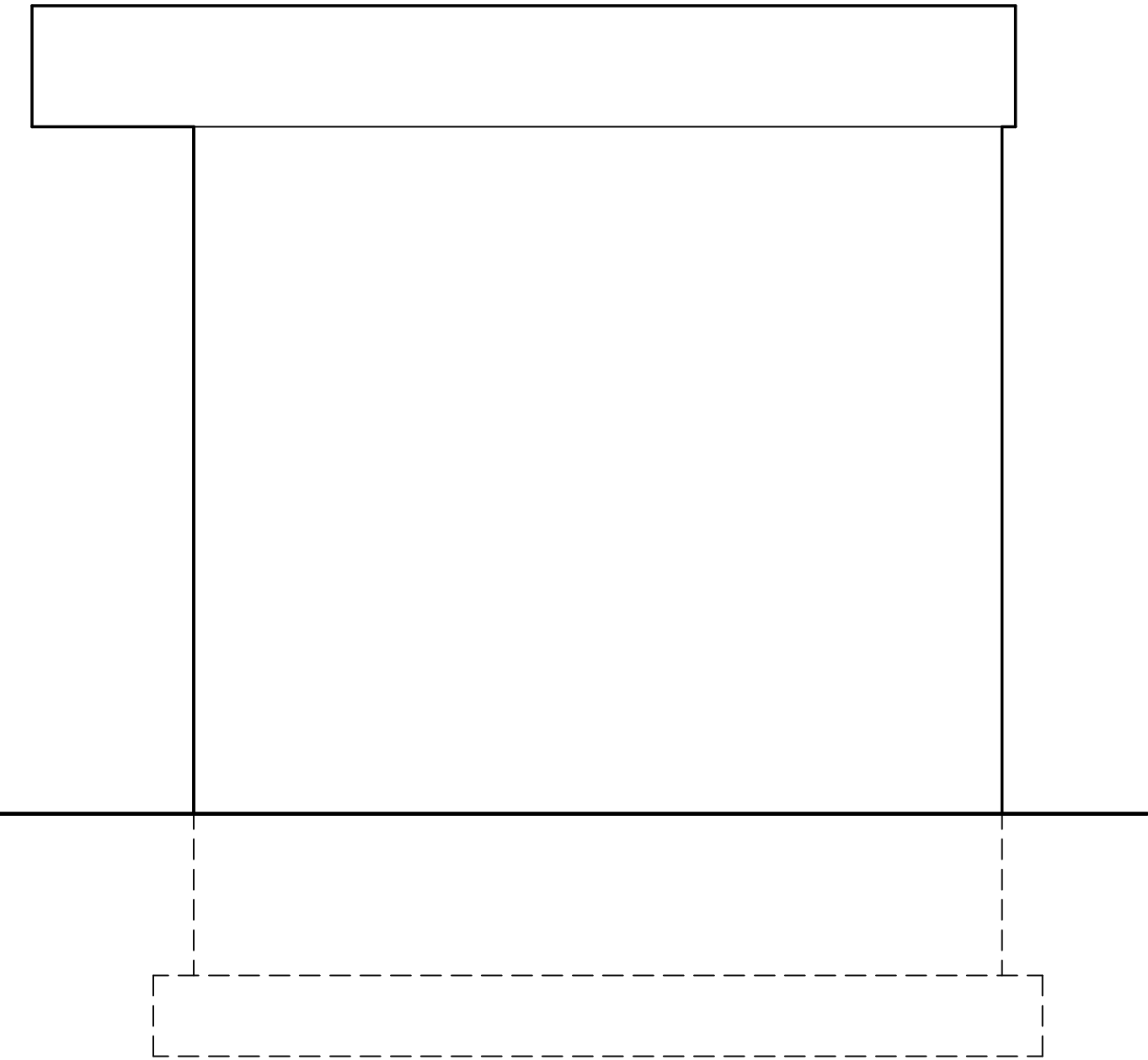

SIDE (EAST) ELEVATION

SCALE: 1/2" = 1'-0"

Notes  
ALL DRAWINGS AND WRITTEN MATERIALS APPEARING HEREIN CONSTITUTE ORIGINAL AND UNPUBLISHED WORK OF THE ARCHITECT. THE REPRODUCTION OF THIS DRAWING FOR THE PURPOSE OF COPYING THIS WORK OR REVISING SAID DRAWING SHALL BE CONSIDERED A VIOLATION OF BOTH THE PROFESSIONAL CODE OF ETHICS AND A THEFT OF COMPANY ASSETS, BOTH OF WHICH SHALL BE PERSECUTED TO THE FULLEST EXTENT OF THE CURRENT STATUTES.

No.	Revisions/Submissions	Date

Key Plan

Project	HOME ADDITION	Project No.	22022
---------	---------------	-------------	-------

Location	103 NEPTUNE AVENUE - DEAL, NJ
----------	-------------------------------

Project Title	LEVY RESIDENCE
---------------	----------------

Drawing Title	CABANA ELEVATIONS
---------------	-------------------

Approvals	Date

Drawn By	Date
	1/21/23

Checked By	Scale
	1/2" = 1'-0"

CAD File	
----------	--

Seal	Drawing No.
------	-------------